2817 Sworn average circulation for April By mail—1527 By carrier—1290. Guaranteed 40 per cent in excess of nearest competitor.

COSHOCTON DAILY AGE.

VOL. 12. N. 119. SATURDAY COSHOCTON, OHIO, MAY 18, 1907 SATURDAY TWO CENTS

WEATHER: SHOWERS TONIGHT AND PROBABLY SUNDAY; COOLER

"TIM" MULLEN TRIED TO END LIFE AT ALLIANCE

Former Coshocton Pottery Worker And Football Player Evidently Tired of Life---One Report is That He Was Doped

Word has reached Coshocton friends that Tom Mullen, aged 25, better known as "Tim" who was employed at the Pope-Gosser pottery in Coshocton and played on the local football team two years ago last fall. took carbolic acid with suicidal intent at Alliance, Ohio, and is not expected to live. Another theory is that he was doped. While employed in this city he married Miss Bessie Clark ,of Coshocton. and they have one child He was not known to have any domestic trouble and was not of a melancholy disposition.

"Tim" came here from East Liverpool, where he had been employed for several years as a potter .

A few weeks ago he was arrested on a charge of malicious mischief, growing out of the breaking of some windows in a Minerva pottery. As nothing was proven against Mullen, he stated at the time that he intended bringing suit against the parties who filed the charge for false arrest.

Mullen left East Liverpool Wednesday afternoon. He was seen by one of the officers at the station, and Mullen told him that he was leaving for Sandusky, O Shortly afterward a man came up carrying a child in his arms and inquired for Mullen, stating that the latter had requested him to hold it for a few minutes The officer told him that Mullen had just left and directed him to Mullens' home in Broadway, where the man took the baby.

According to the Alliance police department Mullen was in Helen Tierney's saloon in Ash street, that city, when he drank the acid. He was accompanied by a man who gave his name as John Boyle and who said that he lives in East Liverpool Boyle is being held by the police until the affair is thoroughly investigated. A half pint of whiksey was found in Mullen's clothes, but no money. He was taken to the Alliance hospital immediately atfer drinking the acid, which he did about 9 o'clock .

The attending physicians stated that it was impossibly to tell whether Mullen would live through the night. Fossibly he may live two or three days although it is believed that his chances for recovery are slight Besides his wife and children Mullen has a mother and other relatives living in East Liverpool

DARROW PRODS GOVERNOR FOR ORCHARD TALK

[By Telegraph to The Age]

Boise, Idaho., May 18.—After hearing arguments of counsel in the Haywood case, Judge Wood decided that the recent amendment to the penal code giving the state 10 peremptory challenges, as many as the defense had, was constitutional.

The challenges being with the prosecution, A. L Ewing, the farmer who had occupied the foreman's seat since the first day, was excused. Ewing when first examined as to the effect of President Roosevelt's "undesirable citizenship" letter, said his sympathies were always with the "under dog." Thomas B. Gess, a real estate and insurance agent, was called to replace Ewing. He said he was originally from Missouri and a Democrat. He had formed no opinion and had no prejudice. He was accepted by both sides.

The defense used its second peremptory challenge against W. W. Bisby, a real estate and fire insurance broker at No. 10. Two men called to replace him had fixed opinions and were excused. John Fisher, a rancher, said he had some prejudice against circumstantial evidence, but if it was given color by direct evidence, he would consider it. Fisher was accepted by both sides as juror No. 10 The prosecution then peremptorily challenged Joel Matthews, a farmer at No. 2. Isaac Bedell, a farmer, was called to seat No. 2 and passed by the state.

The judge directed the prosecuting attorney to make an investigation of the circumstances under which Harry Orchard was interviewed. The judge's request for advice as to the manner in which the court should deal with the incident brought from the defense the charge that Governor Gooding and certain newspapers had sought to influence the jury by an attempt to bolster up Orchard's story. Haywood's attorneys suggested that Governor Gooding be cited for contempt.

The prosecution defended the governor and the newspapers and claimed that the applications for the interview with Orchard had been made weeks before the examination of talesmen disclosed the prejudice against him. They in turn charged that while some [illegible] were entering court with the [illegible]

FORAKER IS OUT WITH A REPLY TO BROWN

[By Telegraph to The Age]

Washington, May 18—Senator Foraker ,in reply to Chairman Brown's statement, says he finds it difficult to make a polite answer but resents his dictation and says his (Foraker's) choice for the presidency will be named by the convention and he will abide by the action of the convention

Toledo, O., May 18.—In a statement on the controversy between the Taft and Foraker-Dick forces, Chairman Walter Brown declares that the Republicans of Ohio are solidly in favor of William H. Taft's candidacy for the presidential nomination, and that Senators Foraker and Dick owe it to themselves and their friends to settle the report that they are secretly supporting Vice President Fairbanks. He declared, moreover, that the sentiment for Taft is so strong that if further opposed or in any way misrepresented by Senators Foraker and Dick, it will demand expression in a popular convention.

Chairman Brown says:

"There is not to my knowledge a Republican leader, whose prominence is acknowledged throughout Ohio, who favors any candidate for the presidency except Secretary Taft. There are 88 counties in this state, I have direct information from the leading politicians in three-fourths of them, and every men is for Taft. I have not as exact information from the remaining counties, but I know that they too are for Taft. There are of course men in various parts of the state indebted to Senators Foraker and Dick. Some of these are, as is natural, a little noisy in behalf of the senators, but even among them there is not, in my opinion, any feeling for any presidential candidate but Taft. What is much more important, however, is the fact that the people of Ohio are overwhelmingly in favor of Taft. There is not the slightest doubt of this and anybody who does not know it is ignorant of the real political conditions in Ohio."

Mr. Brown said that the Ohio senators do not control the party machinery, and that the organization is with Taft.

"There is one thing I would like to mention," concluded the chairman, "and that is, that nobody who has assumed any responsibility for the Taft movement has expressed any desire to eliminate Senator Foraker from politics. If such schemes have been made by anybody they are entirely unauthorized by any man who is connected with the Taft campaign. We desire to eliminate Democrats from politics as far as we are able and that is the extent of our desires in that direction."

State Officials For Taft.

Columbus, O., May 18.—Governor Harris and other state officials are committed in a statement issued Friday night to the candidacy of W. H. Taft, whom, they declare, is the only presidential candidate in Ohio. While the statement is perhaps not directly the governor's own, it is tantamount to a declaration of that official, and the other state officials have keep good their promise to follow the governor when he declared to take a stand. The statement [illegible]

The Daily Age Purchases Exclusive Associated Dailies Telegraph News Franchise For Coshocton County

The exclusive telegraph news franchise of the Associated Dailies ,the latest and best news report, has been secured by The Age Publishing Co. for Coshocton city and county, and the special wire service will begin Monday.

It is the biggest forward step ever taken by a newspaper in this county, and only emphasizes The Age's confidence in the constant growth and betterment of Coshocton.

The service that has been in use since the inception of The Daily Age will be continued, as it is the best service known for small dailies. But the growth and future of Coshocton justify, the publishers believe, the installation of the special wire service that has been contracted for and which begins Monday. It not only gives the very latest news of the world up to 3 o'clock every afternoon, but pays special attention to Ohio—and Ohio news is of particular interest to Ohioans.

One of the features that will be discarded is one that is now prevalent in Coshocton—for newspapers to get late telegraphic news from the noon editions of the Columbus papers, with a brief bulletin on later news

More than that, the new telegraph service embraces an unusually strong feature in the matter of illustrations. There arrives each day by express, a number of "mats", illustrating the news events as they transpire, and they are identical with the great illustrations of some of the great New York dailies. In many cases news stories are anticipated and whenever possible, the mats are forwarded so that the picture is used the exact day the story transpires. It is decidedly metropolitan and up to date.

Monday marks a new epoch in journalism in Coshocton. All the excellent present features of The Daily Age will be retained The close and thorough method of giving a full and complete daily account of local news of city and county will be maintained and amplified. But in addition to this the very latest news of the state and world will be flashed to The Age over the telegraph wires right up to the last minute the forms remain open before going on the press

There is nothing too good for the big and growing family of readers of The Daily Age.

If you are reading any other Coshocton newspaper, simply compare it with The Daily Age—nothing more need be said

NAMES OF THE NEW COM'IS'N ANNOUNCED

Judge S. H. Nicholas and Judge S. B. Eason appointed the following jury commissions for Coshocton. Holmes and Wayne counties at Wooster this week

Coshocton

J. L. Still, Democrat, Monroe township; George Hill, Republican, Jackson township; S. P. Weedward, Democrat, Linton township; A. H. Thomson, Republican, Tuscarawas township. All four are excellent gentlemen.

Holmes

H. M Rudy, and Louis Miley, Millersburg; S. D. Miller, Berlin township; and M. G. Bird, Monroe township.

Wayne

L. S. Knight ,of Congress; Cal Van Niman, of Shreve; L. P. Willaman, of Orrville; George J. Krieger, of Wooster

The Coshocton county jury commission will meet Monday May 27 to select names to be placed in the jury wheel from which jurors will be drawn to serve during the coming year. The fact that the list of names in the wheel was exhausted delayed the fixing of the value of the land to be condemned in order to open up Eleventh street from East Main to Chestnut and after the wheel is filled again the procedings will proceed in probate court.

Alarm Bell At Crossing

The Wheeling and Lake Erie railroad crossing at Cambridge street is being equipped with an automatic bell to warn o fthe approach of a train

DUE TO COLD.

Backward Retail Trade Noted at All Leading Centers.

New York, May 18.—Bradstreet says: Unseasonably cold or rainy weather throughout a wide area has checked retail trade, retarded collections, and in connection with claims of damage to crops, forced values of all agricultural produce to high levels. The southwest, central west, south and leading eastern centers all send reports of backward retail trade. Taken as a whole, crop reports are now a trifle more encouraging, but the cold weather, however, prevents best growth of winter wheat and oats and cotton, and retards planting of corn. The iron and steel situation as a whole is stronger. Steel rails are being bought freely for 1908 delivery and pig iron sells briskly for the last half of the year at higher prices. Another strongly strengthening line is that of [illegible]

YOUNG LADIES REQUEST MORE TIME

By unanimous request of the candidates in The Age's Jamestown-Washington-New York popularity contest. the first vote will not be announced until next Wednesday. This movement will not affect any particular candidate but is for the purpose of giving all those now entered a chance to make a showing.

Many of the young ladies just entering the contest felt they would not have had a fair start had the vote been announced today but as it now has been arranged, all will have opportunities to make a good showing. If a candidate is announced at the start with a strong vote it will attract the attention of her friends who will immediately flock to her support.

THE FIRST COUPONS EXPIRE AT 5 O'CLOCK NEXT WEDNESDAY EVENING and after that time will count for nothing.

Baseball Game Monday

On account of the rain this afternoon the ball game between the Coshocton team and the Wizards will be played Monday night at 5 30 o'clck

Secretary Edwards Arrested.

Washington, May 18.—Charles Edwards, secretary of the Democratic congressional committee, was arrested, charged with assault with dangerous weapon. He was released on bond of $2,000 until next Monday. It is alleged that Edwards assaulted Alejandro Garland, an attache of the Peruvian legation, in front of the fashionable De Soto apartment house. Garland, accompanied by a Mrs. Louise Scott, reached the apartment shortly after midnight. Edwards had been near there for some time. The men became involved in an altercation which resulted in a fight. It is charged that Edwards stabbed Garland.

Swallowed Safety Pin.

[illegible] O., May [illegible]

TWO LADIES HURT IN AN ODD ACCIDENT

Miss Lucy Beach and Mrs. Moist, to visit her son John Moist who arrived from Delaware Friday, met with a serious accident while driving Saturday morning.

They were on South Fifth street near the J. E. Glass residence, and driving along slowly, when suddenly the front axle of the buggy pulled from under the bed.

The ladies were thrown violently forward on their heads when the body of the buggy dropped to the ground ,and each suffered severe cuts and bruises which were very painful.

The horse kept walking on evidently not realizing that any thing had happened; arrived at Main street, the horse thought the sidewalk was better than the street and walked from the railroad to Fourth street on the north sidewalk, drawing the front wheels after him

The ladies were taken into the Glass residence and medical attendance given. Miss Beach seemed to have been the most severely injured. She having held to the lines and been dragged a short distance.

Mrs Moist's forehead was badly cut and scratched

Caught a 17-Pounder

Wm. Tunnecliffe and Rooster Shaffer are reported to have caught a regular whale Saturday morning at the middle basin. For two days they have been trying to catch a mysterious fish. They saw two joints of a fishing pole darting about on the surface but not until Saturday morning were they able to secure it. Attached as a 17 pound pike, line, spinner and all. It is said that Mr. Barcus lost two joints of his pole the early part of the week in a battle with a leviathan of the basin.

Thrown From Automobile.

Dieppe, France, May 18. — Albert Clement, son of the well-known automobile builder, was killed instantly during a run in preparation for the Auto club's grand prize, which is to be competed for July 2. Clement was thrown out of his automobile at a sharp turn and sustained a fracture of the skull. His driver escaped with comparatively slight injuries. Clements finished second in the first race for the Vanderbilt cup in 1904, over the Long Island course.

Under the Wheels.

Tiffin, O., May 18.—John T. Ward, [illegible] of Chicago Junction, O., was de[illegible]

CHARLES KLEIN KILLED IN RUNAWAY SATURDAY MORNING

Prominent Keene Township Farmer Meets Death in Tragic Manner---Well Known in This City

Charles Klein, aged 62, was instantly killed in an awful runaway accident which occurred at his home near Barnes' school house two miles east of Keene and seven miles north of Coshocton at nine o'clock Saturday morning.

Mr Klein and a neighbor boy, Howard Hardsock ,had loaded a wagon with hay at the feed barn about 100 yards from the house and had hitched up a team of horses preparatory to hauling the hay to Coshocton.

Mr. Klein stepped up onto the doubletree to climb upon the load when the horses started up.

The Hardsock boy tried to stop the horses by grabbing the bridles but could not check them.

Was Helpless

Clinging to the wagon in this perilous position Mr. Klein was helpless. The frightened team dashed across the field and ran into a fence several yards away and plunged through it. Mr. Klein fell off the wagon and was pinioned under the front wheel which was lodged in the hedge fence.

His life was crushed out almost instantly as he was dead when he was extricated. Outwardly he bore some ugly bruises about the face and head but his death was undoubtedly due to internal injuries.

Wife Grief Stricken

Mr. Kleins' wife was the only member of the family at the house at the time She did not see the horrible accident but reached the scene a few minutes after it was all over. Her grief over her husbands' untimely end cannot be assuaged.

One of the daughters, Ella, had started to Coshocton. A telephone message was sent to Stephen Reamer's two miles down the road but she had passed there and did not get the sad word until atfer she reached Coshocton.

Mr. Klein's body was tenderly carried to the house. Life was entirely extinct and no physician was called. The case was plainly acidental and Coroner Lear was not notified When called up by The Age he stated that he did not think it would be necessary ofr him to go up

A Sterling Citizen

Mr. Klein was born in Germany. He had lived at his present home for over twenty years, having lived at Chili prior to that time. He was a highly respected citizen of that section of the county.

Besides his wife he is survived by the following children: Mary Sunkle, Chili; George Klein, Coshocton; Emma Honabarger, Fresno; Lizzie Hamilton, who resides between Keene and Fresno; Tillie Norris, Fresno; Maggie Miller, Coshocton; Minnie Klein, Coshocton; Ella Klein, at home.

DEMAND FOR LETTERS MAY DELAY TRIAL

At three o'clock this afternoon the the arguments on the motion were begun before Judge Nicholas by Attorneys Hahn and McDowell. The motion will be decided at once and the trial will start promptly at 8:30 o'clock Monday morning.

The motion by the defense in the Kelly Miller case to compel Prosecutor McDowell to turn over whatcevr letters, medicine or bottles the state may have in its possession, caused a vexatious legal problem to arise Saturday morning when the motion was taken up by Judge Nicholas at chambers and his motion may cause a slight delay in the commencement of the trial, which was scheduled for Monday morning.

The statutes plainly say that that in civil cases either party to a suit has the right to look over any letters or documents wnich the other side expects to introduce in evidence but the question is whether the same rule applies in criminal cases. Neither Prosecutor McDowell nor Attorney Hahn have any direct decisions bearing upon the point and Judge Nicholas refused to decide the matter until more authorities were cited as the question would have a vital bearing on the case. He gave the attorneys until 8:30 o'clock Monday morning to bring in their authorities and he will in meanwhile look up the law on the subject and may arrive at a decision yet today as he does not desire to delay the trial if he can help it.

Attorney Hahn argued that the defense had a right to inspect the letters, saying they might be forged and in that case the defense should have a right to prove they were forgeries

"They are not forgeries" said Mr. McDowell emphatically.

"Kelly Miller wrote them."

Mr. Hahn said that his client admitted that he had written letters to Cora Bennell but that he did not know what letters the state might have in its possession

Mr. McDowell said that the letters were not in his possession, though he did not deny that he could probably get them any time he wanted them.

Charge Against American.

Vera Cruz, Mexico, May 18.—Charged with subjecting peons in his employ to such cruelties that some of them died from the effects, H. Miller, a millionaire American, has been arrested in the town of Acayucan, in this state, and is being held in jail pending an investigation. Miller is general manager of the Miller Plantation company and the San Juan Sugar company, in both of which concerns he is heavily interested and which cover a great area of land in the Acayucan district. He threatens to make an international question of the matter.

Car Jumped Track.

Evansville, Ind., May 18.—A streetcar, manned by a nonunion crew going at full speed, jumped a curve at Eighth and Walnut streets and crashed into a two-story office building, killing James Cates and injuring four others, including a baby 18 months old. The Streetcar company makes the claim that a strike sympathizer boarded the car, and after knocking down the motorman and conductor, threw on the power to the limit, causing the derailment of the car.

Eight Persons Injured.

Upper Sandusky, O., May 18.—Charles Ludwig was fatally hurt, another badly injured and six less seriously hurt by the derailment of a boiler [illegible]

Potters Name Good Lists

At the meeting of the Potters' union held in Labor hall Friday night, new officers were nominated, who will be elected at the next meeting in two weeks:

Daniel Bowers, president

C. C. Eldelman, vice president

Robert Douglas, treasurer

John Polton ,recording secretary

Charles Gallaher, financial secretary

Pud Carr and George Rowley, statistitioner

Harry Bennett and Mr. Swartz, one per cent secretary

John Berlin and Vic Henderson, inspector

A. L. Bradshaw, trustee

Three nominations were made for the delegate to the National convention to be held in East Liverpool in July: Pud Carr, Daniel Bowers and Robert Douglas. The withdrawal card of Charles Gehring was received

Glass Plant Had Big Pay

The Commercial National bank paid out $20.500 Saturday for the Coshocton Glass Co., H. D. Beach Co., Pope Gosser Co. $12,500 o fthe total went to the employes of the glass company

The Coshocton National bank paid out $2,026.56 for the Coshocton Glass Co., Lafayette Stamping and Stamping Co., Central Union Telephone and the Vail Co.

4 Generations at Re[illegible]

Mr. and Mrs. J. [illegible] to Westerville [illegible]

NewspaperARCHIVE®

IDLE MONEY

Money often lies idle waiting opportunities for investment; but these opportunities do not come every week, month, or even year. In the meantime your money should be earning something; and it can, if you deposit in this bank.

Coshocton National Bank

MAIN AND FOURTH STREETS

The Coshocton Wall Plaster and Cement Co.

Are manufacturers of wood fiber wall plaster and cement building blocks. Let us estimate for your cement walk. If you are contemplating building or laying a cement walk, consult us before contracting and see what we can do for you. Call at factory on North Third Street, Citizens phone 594, or at Rolston's Grocery for any information.

"DUSTDOWN"

A Japanese dust-collecting powder, a dry-cleaner used in sweeping carpets, rugs, hard-wood, tile and polished floors WITHOUT RAISING DUST. Dry cleans and brightens carpets on the floor WITHOUT TAKING THEM UP. Absolutely kills moths. Woman's greatest help in Housecleaning. Sold only at 25 cents a big package by

LEAR GROCERY COMPANY
614 MAIN STREET

Ice Delivery company

Retail dealers in icefrom pure distilled water.

Cit. Phone 34 Bell Phone 32
Office--Room 6, Frew Building

BENDURE

THE REAL ESTATE MAN
I buy, sell and build, being the oldest established Real Estate man in the city. It will pay you to list your property with me or if you want to buy, you will save money to see Bendure

See BENDURE
For Bargains

Dr. Carolyn Sheldon,
OSTEOPATH
Examinations Free.
Office—Realty Bldg.
Citizens' Phone 694-B

BLACKBURN'S
SWEET Castor-Oil-Pills LITTLE
GIVE THE EFFECT WITHOUT THE TASTE 15 DOSES - 10 CENTS
NOURISH THE BOWEL NERVES OF OLD AND YOUNG 45 DOSES---25 CENTS
All Druggists 10c. 25c. 50c.

Trunks and Bags A. N. Compton & Co., 237 Main Street

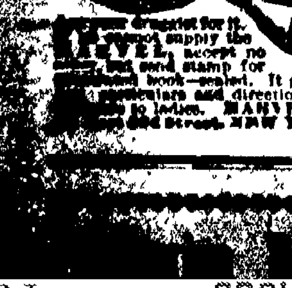
Every Woman
is interested and should know about the wonderful
MARVEL Whirling Spray
The new Vaginal Syringe. Best—Most convenient. It cleanses instantly.
Ask your druggist for it. If he cannot supply the MARVEL, accept no other, but send stamp for illustrated book—sealed. It gives full particulars and directions invaluable to ladies. MARVEL CO. 44 East 23d Street, NEW YORK.

A Rock In The Baltic.

By ROBERT BARR,

Author of "The Triumphs of Eugene Valmont," "Tekla," "In the Midst of Alarms," "Speculations of John Steele," "The Victors," Etc.

Copyright, 1906, by Robert Barr. By Arrangement with The Authors and Newspapers Association of New York.

"So here you are, Miss Laziness," she cried.

"Here I am, Miss Energy, or shall I call you Miss-applied Energy? Katherine, you have walked so fast that you are quite red in the face"

'It isn't exertion; it's vexation. Dorothy, I've had a perfectly terrible time It is the anxiety regarding the proper discipline of parents that is spoiling the nervous system of American children. Train them up in the way they should go, and when they are old they do depart from it There is nothing more awful than to own parents who think they possess a sense of humor Thank goodness, mother has none!"

"Then it is your father who has been misbehaving?"

"Of course it is He treats the most important problem of a woman's life as if it were the latest thing in Life."

Dorothy sat up in the hammock

"The most important problem? That means a proposal. Goodness gracious. Kate, is that insurance man back here again?"

"What insurance man?"

"Oh, heartless and heartbreaking Katherine, is there another? Sit here in the hammock beside me, and tell me all about it."

"No, thank you," refused Katherine. "I weigh more than you, and I cannot risk my neck through the collapse of that bit of gossamer. I must take care of myself for his sake"

"Then it is the life insurance man whose interests you are consulting? Have you taken out a policy with him?"

"Dear me, you are nearly as bad as father, but not quite so funny. You are referring to Mr. Henderson, I presume. A most delightful companion for a dance; but, my dear Dorothy, life is not all glided out to the measures of a Strauss waltz."

"True. Quite indisputable, Kate, and those sentiments do you credit. Who is the man?"

"The human soul," continued Katherine seriously, "aspires to higher things than the society columns of the New York Sunday papers and the frivolous chatter of an overheated ballroom."

"Again you score, Kate, and are rising higher and higher in my estimation. I see it all now. Those solemn utterances of yours point directly toward Hugh Miller's 'Old Red Sandstone' and works of that sort, and now I remember your singing 'When Johnny Comes Marching Home' I therefore take it that Jack Lamont has arrived."

"He has not."

"Then he has written to you?"

"He has not."

"Oh, well, I give it up. Tell me the tragedy in your own way."

For answer Katherine withdrew her hands from behind her and offered to her friend a sheet of paper she had been holding. Dorothy saw blazoned on the top of it a coat-of-arms and underneath it written in words of the most formal nature was the information that Prince Ivan Lermontoff presented his warmest regards to Captain Kempt, U S. N., retired, and begged permission to pay his addresses to the captain's daughter Katherine. Dorothy looked up from the document, and her friend said calmly:

"You see, they need another Katherine in Russia."

"I hope she won't be like a former one, if all I've read of her is true. This letter was sent to your father, then?"

"It was, and he seems to regard it as a huge joke. Said he was going to cable his consent, and as the Consternation has sailed away he would try to pick her up by wireless telegraphy and secure the young man that way. Suggests that I shall have a lot of new photographs taken, so that he can hand them out to the reporters when they call for particulars. Sees in his mind's eye, he says, a huge black lettered heading in the evening papers, 'A Russian Prince Captures One of Our Fairest Daughters,' and then insultingly hinted that perhaps, after all, it was better not to use my picture, as it might not bear out the 'fair daughter' fiction of the heading."

"Yes, Kate, I can see that such treatment of a vital subject must have been very provoking."

"Provoking? I should say it was! He pretended he was going to tack this letter up on the notice board in the hall of the hotel, so that every one might know what guests of distinction the Matterhorn House held. But the most exasperating feature of the situation is that this letter has been lying for days and days at our cottage in Bar Harbor. I am quite certain that I left instructions for letters to be forwarded, but, as nothing came, I telegraphed yesterday to the people who have taken our house, and now a whole heap of belated correspondence has arrived, with a note from our tenant saying he did not know our address. You will see at the bottom of the note that the prince asks my father to communicate with him by sending a reply to the Consternation at New York, but now the Consternation has sailed for England, and poor John must have waited and waited in vain."

"Write care of the Consternation in England."

"But Jack told me that the Consternation paid off as soon as she arrived, and probably he will have gone to Russia."

"If you address him at the admiralty in London, the letter will be forwarded wherever he happens to be."

"How do you know?"

"I have heard that such is the case."

"But you're not sure, and I want to be certain."

"Are you really in love with him, Kate?"

"Of course I am. You know that very well, and I don't want any stupid misapprehension to arise at the beginning, such as allows a silly author to carry on his story to the book length."

You'll be buying a tonic soon—probably need one now. Brace up your system with VITAL VIM. Take our word for it. There's no better

A Bad Stomach

Lessens the usefulness and mars the happiness of life.

It's a weak stomach, a stomach that cannot properly perform its functions.

Among its symptoms are distress after eating, nausea between meals, heartburn, belching, vomiting, flatulence and nervous headache.

Hood's Sarsaparilla

Cures a bad stomach, indigestion and dyspepsia, and the cure is permanent.

Accept no substitute.

Horse Leaped on Veranda

A horse got frightened at McGregor's automobile standing in front of Bert Leighninger's residence Sunday, and kept going until he landed on Clint Marquand's porch and probably would have hid in the garret if he could have gotten there. The horse was driven by Everett Shaw and belong to Frank Keesey Everett had it by the head, but was knocked down and run over, the buggy wheel passing over his neck —West Lafayette Indicator

Wonderful Eczema Cure.

"Our little boy had eczema for five years." writes N. A. Adams, Henrietta, Pa. "Two of our home doctors and the case was hopeless, his lungs being affected. We then employed other doctors but no benefit resulted By chance we read about Electric Bitters; bought a bottle and soon noticed improvement We continued this medicine until several bottles were used, when our boy was completely cured" Best of all blood medicines and body building health tonics Guaranteed at C E. Anders' drug store, Coshocton, also at C. M Ferguson's drug store, Roscoe, O. 50c

Don't Spoil Your Clothes

Use Red Cross Ball Blue and keep them white as snow. All grocers 5c a package

Memorial Services.

Special memorial services will be held at the Salvation Army hall Sunday evening in honor of Willis Coleman who has been promoted to glory during this last week Mrs William Trew of Uniontown, Pa , will assist with the meeting. The Sunday afternoon meetings at Army hall have been wonderfully blessed of God and are well attended The fire of the Holy Ghost falls and saints are refreshed and sinners converted. Everybody is invited to these meetings and especially saved-people as it is a special meeting for christians Come and get warmed up.

Captain Chas Trew

Don't Pay Alimony

to be divorced from your appendix There will be no occasion for it if you keep your bowels regular with Dr King's New Life Pills. Their action is so gentle that the appendix never has cause to make the least complaint Guaranteed by C. E. Anderson, the Coshocton druggist, also by C. M. Ferguson, the Roscoe druggist. 25c. Try them.

PAINTING A HOUSE

Increases its value out of all proportion to the cost of the job A coat or two of Green Seal Paint is an investment that always pays big dividends

For sale by Benj Coe, Coshocton, O. J A. Bell, Roscoe, O.; and Stromo Bros., Warsaw, Ohio

WHEAT MARKET IS INTERESTING TOPIC

BY T. J. HANLEY

The price of flour has advanced 20 cents per barrel in local market this week. This only represents an advance of four cents in wheat while the market has advanced 15 cents. For every cent advance in the price of wheat flour should advance five cents per barrel. Therefore, since the price of wheat has advanced fifteen cents per barrel flour should be $1.80 wholesale However, the flour market is usually much more conservative than the wheat market. The price of flour changes slowly from one point to another while in the general market wheat changes almost every minute The demand for flour this week in local market has been very strong and the mills are not able to meet the demand promptly. The public has commenced to believe that higher prices will prevail and they are anticipating their needs

Local price of flour retailing $1 20

Feed

Bran and middlings are very scarce; demand continues equally as strong as during the cold weather Prices remain firm with no tendency whatever to lower prices $1 20 per hundred for both bran and midds

Corn

One of the points used in favor of higher prices for corn is the frost However, in many places where this supposed damage exists the farmers are only plowing their fields for the planting of the corn that is, it is too early to predict either a failure or a crop Local market 55c, Chicago 53 3-8.

Oats

Receipts very light; market nearly cleaned up; offering 45c The prices may appear very high in six or eight weeks from now

Wheat

One of the most sensational wheat markets since the Leiter deal is recorded for the last week While the advance has really taken place the past week the developing has been going on for three months, starting first with the green bug in the southwest gradually bringing the green bug scare up north until the reports go so alarming that the government Department of Agriculture sent special experts down with the hope of introducing Miss Lady Bug into the southern territory to kill off the green bug and finally discovereda few In the meantime a few frosts and snows in the northwest together with energetic efforts on the part of the elevator men brought forth the long desired high price In addition to all of these conditions, the wheat men wrote some very able letters for the producing class, the farmer, telling him to wait and he would get $1.25 per bushel for his wheat. This, of course resulted in the farmer holding his wheat, keeping him entirely out of the market With the letter out of the market the speculator has absoluate control of the situation, takes his proth and is happy. The market gradually declines while the public holds the bag. This has been repeated a great many times and there are enormous profits for those who enter the deal and often great loss for those who listen to the speculators and hold off to long. We must not get frightened. This a large country wheat is not in a bad condition and prospects are fair While it is a little late it is not so late that we will have to think of using corn cakes instead of bread the coming winter Our people must not forget their experience in 1898 when wheat soared to $1 50, but only stayed there a few hours When the market reaches a fair figure, do business Get a fair profit and avoid loss and disappointment.

Local price of wheat Saturday morning 96 cents

WHEAT OPTIONS

Pass the Dollar Mark on the Chicago Board of Trade.

Chicago, May 18.—Wheat options for July, September and December all fled up past the dollar mark Friday and stayed there to the close, with the pit in a chaotic condition Erstwhile mythical dollar wheat being a reality prop- took on new enthusiasm and talked of $1 25 wheat. It was this sort of talk, coupled with reiterations of previous short crop predictions which brought a flood of buying orders into the market and set a new record for the volume of business done. News from California was surprising Ordinarily that state is a good wheat producer, but it bought here half a million bushels of real wheat to be delivered at her granaries, and predictions from that state were that it would need close to ten millions of bushels ere long

Minors When They Eloped.

Mt. Vernon, O, May 18. — Dale E. Metcalf sued George Metcalf for divorce, pleading inability to enter into marriage contract on account of her age. Both are minors. The bride was 14 years, 11 months, when they eloped to Kentucky, Feb 24. The bride was Miss McClellan of Bellville, O., a telephone operator.

DANGER IN DELAY

Kidney Diseases are too Dangerous for Coshocton People to Neglect.

The great danger of kidney troubles is that they get a firm hold before the sufferer recognizes them. Health is gradually undermined. Backache, headache, nervousness, lameness, soreness, lumbago, urinary troubles, dropsy, diabetes and Bright's disease follow in merciless succession. Don't neglect your kidneys. Cure the kidneys with the certain and safe remedy, Doan's Kidney Pills, which has cured people right here in Coshocton.

Mrs. R. F Sayer, 549 Walnut street, Coshocton, Ohio, says:—"I suffered from kidney trouble for some time and during the last three years the secretions were more or less disordered all the time I had a great many dizzy spells and headaches which made me feel miserable. Seeing Doan's Kidney Pills advertised in the Coshocton papers, I decided to try them and bought a box at Siegrist & William's drug store. I took them according to direction and the results were fine. I commenced to feel better almost immediately and after using three boxes of Doan's Kidney Pills, the trouble disappeared entirely. My health is now very good and I am glad to recommend this valuable remedy."

For sale by all dealers. Price 50 cents. Foster-Milburn Co., Buffalo, New York, sole agents for the United States.

Remember the name—Doan's—and take no other.

Preach at Gnadenhutten

Rev Robertson of Grace church will go to Gnadenhutten Sunday noon to preach the Baccalaureate sermon there in the evening: the pulpit here will be filled at the evening service by Presiding Elder Henthorne.

CASTORIA

For Infants and Children.
The Kind You Have Always Bought
Bears the Signature of Chas. H. Fletcher

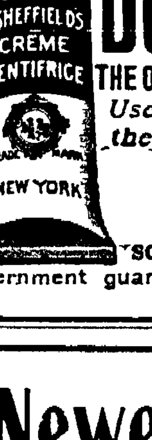

Newest Yet The Peter Pan

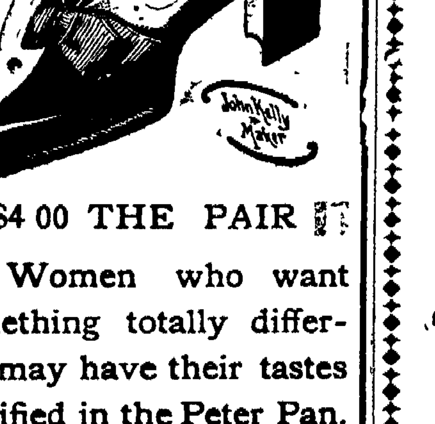

$4 00 THE PAIR

Women who want something totally different may have their tastes gratified in the Peter Pan. A creation of Patent Kid, Welt sole, Peg heel, new shape, one eyelet tie with a rich dull calf collar overlapping the top.

To see this shoe is to try it on. Don't forget the side-lace, the Tuxedo pumps and Karo ties. We are showing everything that's new. Prices are $1.25 to $4.00.

The Cantwell

Test Your Baking Powder

No doubt you remember the baking powder test made in your kitchen by one of our demonstrators.

It's an eye-opener—and here it is!

Take one teaspoonful of Egg Baking Powder and add five teaspoonfuls of water.

In another glass, place one teaspoonful of "any other kind" of baking powder and five teaspoonfuls of water.

Now watch closely!

As the leavening gas forms in the glass containing the Egg Baking Powder, a foam like the beaten whites of eggs slowly rises *until it fills the glass nearly to overflowing.*

After *twenty minutes* the Egg Baking Powder will still be standing, *lively and foaming!* Yes, and so firm that it will not fall, no matter how much you jar it.

Now let's see what "the other kind" is doing.

The water bubbles or foams a little as the gas forms, but after a minute or two it is *dead.*

No wonder griddle cakes get soggy and fall flat almost before you put the syrup on them, when ordinary baking powder is used. You must use Egg Baking Powder if you want griddle cakes, biscuits, waffles, etc., that are light, crisp and delicious—that will almost melt in your mouth.

Egg Baking Powder contains dried white of egg. No alum or cream of tartar.

The egg albumen forms a film about the tiny bubbles of leavening gas and holds them in dough or batter until the baking is done.

The best cooks in the country use Egg Baking Powder. It not only insures successful baking, but requires less baking powder, less eggs and less shortening.

If you try it once, you'll never be satisfied with ordinary baking powder.

EGG BAKING POWDER CO., NEW YORK

Egg Baking Powder

Your Grocer Has It

Contains No Alum, No Cream of Tartar or other Unhealthful Substance

If You Haven't

placed your order yet for your Spring Suit, don't fail to look through Beach's Stock before doing so. A select line of foreign and domestic fabrics to choose from, and a guarantee that the style and workmanship will be right, is what you will find with

L. K. BEACH

Tailor for Men Shirts Made to Order

Summer Cooking

The handiest, cleanest, safest, coolest and most economical is by gas.

Before buying see our line of Ranges, Hot Plates, Mission Cookers.

For those not using Gas we have Gasoline or Blue Flame Oil Stoves

Refrigerators

All sizes at prices within reach of every one.

E. R. Reed

Both phones 232 MAIN STREET

HELP! HELP! HELP!

WHEN YOU NEED FINANCIAL

HELP!!

CALL AND SEE OUR AGENT.

Loans on Furniture, Pianos, Horses and Wagons, or any other Chattels. From $10.00 to $100.00.
Goods remain in your possession. No charges unless loan is made.
Low rates. Easy payments.

NEWSPAPERARCHIVE®

NEWSPAPERARCHIVE®

COSHOCTON DAILY AGE'S

Jamestown, Washington
New York
Young Ladies' Popular Contest

No. 4

This ballot must be voted on or before

MAY 25th

GOOD FOR ONE VOTE

For Miss ____________________

District No. ____________________

When Presented at Age Office on or before above date.

Cut out this coupon, preserve it and vote it for your favorite candidate between the dates of May 18 and 25. Cut out on border lines

IMPORTANT DECISION MADE IN MATTER OF JAMESTOWM TOUR

Quite an important question has been raised by Miss Mohler whose position it will be noticed has been transferred from District No 2 to District No. 4.

Miss Mohler is a teacher in the Bancroft school and while at her school duties boards and rooms on North Eighth street. The home of her parents, where she stays after the school season, is in Canal Lewisville. Now, the question which naturally arose and which will serve as an excellent example, was: Which is Miss Mohler's home, Canal Lewisville or Coshocton?

After considering the matter thoroughly: The Age anounces as its decision that Miss Mohler's home during the greater part of the contest will be in District No. 4 which includes Canal Lewisville. Consequently her name was transferred to that district.

This ruling may be taken as a precedent and ALL CANDIDATES ENTERING THE CONTEST FROM NOW ON WILL BE REQUIRED TO REMAIN IN THE DISTRICT FROM WHICH THEY ORIGINALLY ENTERED.

REMOVING FROM ONE DISTRICT TO ANOTHER WILL NOT CHANGE THE CANDIDATES PLACE FROM THE ORIGINAL.

The interest is growing and in each district the candidates are beginning to hustle. They are realizing that the reward offered is one worth working for.

Steadily the list of contestants in each district is shaping itself about so that it will be safe to say that with in a very few days the workers will be lined up for the battle.

CANDIDATES, DON'T LET YOUR OPPONENT'S HEAVY VOTE FRIGHTEN OR DISCOURAGE YOU. REMEMBER THAT YOUR TURN WILL COME.

Are you going to enter with the rest of these hustling young women and compete for the honors in your district? A trip to the Jamestown exposition, Washington ,or New York —any one of these places—would certainly be worth all the effort you could put ofrth. So, come on and join our merry party on this delightful summer trip to these old historic spots. Be one of The Age's jolly party! Come in right now. If you miss this opportunity you will regret it and so will your friends.

Think what a fine trip the young women will have on the way to Washington. From there, picture the beauties of a trip down the old Potomac in a palacial steamer with every luxury at your command and yet costing you nothing. Think of gliding calmly down the river, through Chesapeake bay to the greatest exposition in the world. Can your imagination conceive anything more impressive than the feeling that you are on the same ground that our forefathers trod in forming the first permanent settlement in America; that you are passing over the scene of the great Merrimac and Monitor naval encounter, and that you are doing all of this as a reward for a few moments of your spare time devoted to securing Age subscribers and coupons ?

BETTER NOT WAIT ANY LONGER BUT JOIN THE AGE'S MERRY PARTY ON ITS BIG, JOLLY EXCURSION. "GET IN AND WIN."

A girl who has fallen heir to one of these Rocky Mountain Tea complexions is to be envied. Girls whose mothers and grandmothers took Hollister's Rocky Mountain Tea conveyed a blessing on their children.
C. E. Anderson.

WHAT IS WORTH PAINTING
Is worth painting well. Then by consistent and use Green Seal Liquid Paint.

For sale by Benj. Coe, Coshocton, O.; J. A. Bell, Roscoe, O.; and Strome Bros., Warsaw, Ohio.

I want to buy a good, fresh, young cow. Address Adam Rice, Roscoe, Ohio. 17-3

All Aboard For Jamestown

District No. 1

Includes all of the City of Coshocton within the corporation limits lying north of the center of Walnut street.

CANDIDATES

SUE McCARTIN, 1030 East Walnut Streets, Coshocton.
ALICE STANDEN, 137 South Sixth Street, Coshocton.
BELVA MANCHESTER, 236 1-2 West Main Street, Coshocton.

District No. 2

Includes all of the City of Coshocton within the corporation limits lying south of the center of Walnut street.

CANDIDATES

LIZZIE LEAVENGOOD, 440 Pine Street, Coshocton.
MINNIE KEEHN, 401 South Seventh Street, Coshocton.

District No. 3

Includes the following named townships of Coshocton county:—Bedford, Jefferson, Monroe, Pike, Perry, New Castle and Tiverton. Clark, Bethlehem, Jackson, Virginia, Washington.

This district includes the towns of Roscoe, Warsaw, Nellie, Cooperdale, Tunnel Hill, West Carlisle, Wakatomika, New Moscow, West Bedford, New Guilford, New Castle, Mohawk, Walhonding, Tiverton, Adams Mills, Spring Mountain, Blissfield, etc.

CANDIDATES

ORA DEAN, Warsaw, R. F. D. No. 2
LENA BUTLER, Warsaw.
ADDIE WABLE, Tunnel Hill.
BLANCHE McCONNELL, Trinway R. F. D. No. 21.

District No. 4

Includes the following named townships of Coshocton county. Mill Creek, Keene, Tuscarawas (outside of Coshocton city); Franklin, Linton, Lafayette, White Eyes, Crawford, Oxford, and Adams.

This district includes the towns of Conesville, West Lafayette, Fresno, Keene, Franklin, Plainfield, Chili, Isleta, Bakersville, New Bedford, Wills Creek, etc., etc.

Many Personals At Isleta

Isleta, May 18—Ray Truxel of Battle Creek, Mich., and Minnie Eagon of Newcomerstown were guests of Mrs. T. P. Leland Friday

Byron Daugherty, Mancheous Atkinson and George Geese attended the circus in Uhrichsville Thursday

Rev. and Mrs. W. J. Thompson of Barberton are visiting Mr .and Mrs. J. M. McCollum

Emery Leighninger of Newcomerstown was here Sunday

Mr. and Mrs. Smith Jones and Dollie Paulk were in Coshocton Tuesday

Mrs. Chas Loader and son of Newcomerstown spent Sunday with her parents Thomas Leland and wife.

Mesdames Daugherty, Porter, Tilton and Sisley were in Coshocton recently.

Mrs. John Stewart and Mrs. Guernon Simmons were in Newcomerstown Tuesday

Mrs. H. F. Wolfe of Newcomerstown and Mrs. Alice Gardner of Uhrichsville wereg uests of Mrs. Smith Jones recently.

Elza Lawyer and wife of Guernsey spent Sunday with J. M. Lawyer and wife.

Howard Beeks and family were guests of friends in West Lafayette Sunday

C. R. Loos and wife and Miss Hazel Atkinson of Newcomerstown visited with George Loos and wife recently.

Preaching at M. P. church Sunday May 19 at 2:30 p. m. by Rev. George Shurtz. Everybody invited.

Let me mail you free, to prove merit, samples of my Dr. Shoop's Restorative, and my book on either dyspepsia the heart or kidneys. Address me, Dr. Shoop, Racine, Wis. Troubles of the stomach, heart or kidneys are merely symtoms of a deeper ailment. Don't make the common error of treating symptoms only. Symptom treatment is treating the result of your ailment, and not the cause. Weak stomach nerves—the inside nerves—means weakness, always. And the heart and kidneys as well have their controlling or inside nerves. Weaken these nerves and you inevitably have weak vital organs. Here is where Dr. Shoop's Restorative has made its fame. No other remedy even claims to treat the inside "nerves." Also for bloating, biliousness, bad breath or complexion, use Dr. Shoop's Restorative. Write for my free book now Dr. Shoop's Restorative sold by C. E. Anderson, druggist, Coshocton, Ohio.

Warsaw Memorial Service

All old soldiers, especially, and every one else ,are invited to attend the Memorial service in the Presbyterian church at Warsaw on Sunday, May 26 at 2 p. m.

My Best Friend.

Alexander Benton, who lives on Rural Route 1, Fort Edward, N. Y., says: "Dr. King's New Discovery is my best earthly friend. It cured me of asthma six years ago. It has also performed a wonderful cure of incipient consumption for my son's wife. The first bottle ended the terrible cough, and this accomplished, the other symptoms left one by one, until she was perfectly well. Dr. King's New Discovery's power over coughs and colds is simply marvelous." No other remedy has ever equaled it. Fully guaranteed by C. E. Anderson, the druggist, Coshocton and by C. M. Ferguson, the Roscoe druggist. 50c and $1.00. Trial bottle free.

Joe To Speak.

Fresno May 18—The Woodmen will hold memorial service here on Sunday, June 2. It is expected that Baltic and Bakersville camps will join in this service. The speakers for the afternoon are Jos. L. McDowell of Coshocton, on "Fraternity" and Col. Zimmerman, of Cleveland, on "Woodcraft."

Blotches, pimples, flesh worms, black heads, are unsightly and denote impure blood. Hollister's Rocky Mountain Tea will drive them away carrying people clear to the top floor of health and happiness. 35 cents Tea or Tablets.
C. E. Anderson.

Meredith In It.

The annual meeting of the Ohio Business Educators' association convened in Columbus Friday afternoon. In the program arranged for today R. L. Meredith ,owner of the Coshocton Business College, will speak on the subject, "Criticising the Student's Work."

Croup, Coughs
Bronchitis, Colds, Asthma, Catarrh, Whooping Cough
yield quickly and readily to the soothing, curative and antiseptic treatment of vaporized

Varoma
"THE BREATH OF LIFE"

The prompt use of Varoma in all lung and throat troubles insures strengthening ...

THE SONS OF DANIEL BOONE AT JAMESTOWN

The Sons of Daniel Boone, a patriotic association for boys, conducted by the Woman's Home Companion, has perfected its plans for representation at the Jamestown Exposition. Dan Beard the founder of the club, writes in the June Woman's Home Companion:

"Many of you who read about the Sons of Daniel Boone for the first will ask, "What is this society, and what is it all about?" For the benefit of those , I shall explain again that the Sons of Daniel Boone is a society organized with the view of uniting the boys of America in one big association for the purpose o fenjoying clean manly sports, out-of-door fun and woodcraft. in a clean, manly way. This nearly the whole thing in a nut shell. The Sons of Daniel Boone believe in the high ideals of such men as George Washington, Abraham Lincoln, Daniel Boone and the entire army of brave dicoverers and pioneers We believe in the vigorous lives they they let and the manly courage and skill that made of these men the heroes that they were.

"Just now I want to remind you that the Exposition at Jamestown is a matter of great importance to the Sons of Daniel Boone. There is a real Boone fort there, of cabins built of logs, an exact reproduction of original old Boonesboro in Kentucky. During the entire Exposition the Sons of Daniel Boone will have headquarters right there in one of these cabins inside the stockade."

There is a Coshocton club and some of the boys may go.

A Hard Egg.

Bob Kirk found a petrified egg under an old manger on the Ed Shafer farm which he owns. It was the shape of an egg and showed a part of the shell.—West Lafayette Indicator.

Free samples of "Preventics" and a booklet on colds will be gladly mailed you on request by Dr. Shoop, Racine, Wis., simply to prove merit. Preventics are little Candy Cold Cure tablets. No quinine, no laxitive, nothing harmful whatever. Preventics prevent coids— as the name implies—when taken early, or at the "Sneeze Stage." For a seated cold or La Grippe, break it up safely and quickly with Preventics. Sold by C. E. Anderson, druggist, Coshocton.

Got An Ugly Wound.

While Jim Latham was taking a tie-strap out of the buggy the mare (belonging to John Kissner) started off with her colt and got away from Jim, and in starting a wheel hit little Bob and made a gash over his left eye that required eight stitches. —West Lafayette Indicator.

A Narrow Escape.

G. W. Cloyd, a merchant, of Plunk, Mo., had a narrow escape four years ago, when he ran a jimson bur into his thumb. He says: "The doctor wanted to amputate it but I would not consent. I bought a box of Bucklen's Arnica Salve and that cured the dangerous wound." 25c at C. E. Anderson's drug store, Coshocton also at C. M. Ferguson's' drug store, Roscoe, Ohio.

SENSATIONAL DIVORCE

Mr. Careful Buyer separated from Cheap Paints. Ferguson furnishes new help-mate, Billings-Chapin Paint Best made. 14 c o d 3t

50 boxes of ripe, luscious oranges; regular price 60c dozen, Saturday only, 45c dozen. The Sparta Confectionary. 17-2

Resigned Position.

W. C. Simpson has resigned his position at Rippeths' store to accept a similar one in Akron. He will go there Monday his wife and son having already left for Chesterville where they will visit for several weeks before going to their new home. Mr. Simpson was given a handsome signet ring by his fellow clerks at Rippeth's.

Worth a dollar a box Satin skin face powder costs but 25c. Are you using it?

50 boxes of ripe, luscious oranges; regular price 60c dozen, Saturday only, 45c dozen. The Sparta Confectionary. 17-2

Meet Again After 31 Years

Z. J. Compton arrived Friday from Donora, Pa., for a visit with his brother A. N. Compton and nephew Wm. Compton. William was but four years old when he saw his uncle last, 31 years ago btu after looking at him carefully Friday afternoon recognized him.

Adopt Sheet Scale.

Toledo, O., May 18.—The convention of the Amalgamated Iron and Steel and Tin Workers adopted a sheet scale on about same terms as those of last ...

One of the Important Duties of Physicians and the Well-Informed of the World

is to learn as to the relative standing and reliability of the leading manufacturers of medicinal agents, as the most eminent physicians are the most careful as to the uniform quality and perfect purity of remedies prescribed by them, and it is well known to physicians and the Well-Informed generally that the California Fig Syrup Co., by reason of its correct methods and perfect equipment and the ethical character of its product has attained to the high standing in scientific and commercial circles which is accorded to successful and reliable houses only, and, therefore, that the name of the Company has become a guarantee of the excellence of its remedy.

TRUTH AND QUALITY

appeal to the Well-Informed in every walk of life and are essential to permanent success and creditable standing, therefore we wish to call the attention of all who would enjoy good health, with its blessings, to the fact that it involves the question of right living with all the term implies. With proper knowledge of what is best each hour of recreation, of enjoyment, of contemplation and of effort may be made to contribute to that end and the use of medicines dispensed with generally to great advantage, but as in many instances a simple, wholesome remedy may be invaluable if taken at the proper time, the California Fig Syrup Co. feels that it is alike important to present truthfully the subject and to supply the one perfect laxative remedy which has won the appoval of physicians and the world-wide acceptance of the Well-Informed because of the excellence of the combination, known to all, and the original method of manufacture, which is known to the California Fig Syrup Co. only.

This valuable remedy has been long and favorably known under the name of—Syrup of Figs—and has attained to world-wide acceptance as the most excellent of family laxatives, and as its pure laxative principles, obtained from Senna, are well known to physicians and the Well-Informed of the world to be the best of natural laxatives, we have adopted the more elaborate name of—Syrup of Figs and Elixir of Senna—as more fully descriptive of the remedy, but doubtless it will always be called for by the shorter name of Syrup of Figs—and to get its beneficial effects always note, when purchasing, the full name of the Company—California Fig Syrup Co.—plainly printed on the front of every package, whether you simply call for—Syrup of Figs—or by the full name—Syrup of Figs and Elixir of Senna—as—Syrup of Figs and Elixir of Senna—is the one laxative remedy manufactured by the California Fig Syrup Co. and the same heretofore known by the name—Syrup of Figs—which has given satisfaction to millions. The genuine is for sale by all leading druggists throughout the United States in original packages of one size only, the regular price of which is fifty cents per bottle.

Every bottle is sold under the general guarantee of the Company, filed with the Secretary of Agriculture, at Washington, D. C., that the remedy is not adulterated or misbranded within the meaning of the Food and Drugs Act, June 30th, 1906.

CALIFORNIA FIG SYRUP CO.

Louisville, Ky. San Francisco, Cal. U. S. A. London, England. New York, N. Y.

SUPERIOR TO COPAIBA & INJECTIONS
SANTAL CAPSULES MIDY
RELIEVES IN 24 HOURS

A BEAUTIFUL FACE
Send stamp for Particulars and Testimonials of the remedy that clears the Complexion, Removes Skin Imperfections, Makes New Blood and Improves the Health. If you take
BEAUTYSKIN
beneficial results are guaranteed or money refunded.
CHICHESTER CHEMICAL CO., Madison Place. Philadelphia. Pa.

PAINTING AND PAPER HANGING
Prompt attention to wall paper orders. Estimates on all work in that line.
BICKEL'S WALL PAPER STORE
Roscoe, O., Bell phone No. 502.

J. E. FOSTER
VETERINARIAN
Standard Vetinary Remedies for Sale
BOTH PHONES

M. H. Goodhart
NEURO-MAGNETIC DOCTOR
Citizens phone 434
Third house North of Library.

ONE WELL PAINTED HOUSE
In a neighborhood creates a demand for others; leads to general improvement in public taste and increases property value. A liberal use of Green Seal Liquid Paint is sound business policy.

For sale by Benj. Coe, Coshocton, O.; J. A. Bell, Roscoe, O.; and Strome Bros., Warsaw, Ohio.

Jury Ignored Charge.

Marion, O., May 18.—Bertha Green, the first woman ever arrested here for horse stealing, was given her freedom, although she pleaded guilty in Justice Thomas' court. Dickason, her alleged husband, was indicted for horse stealing, but the grand jury ignored the charge against the woman.

HAIR NATURALLY ABUNDANT.

When It Is Free of Dandruff, It Grows Luxuriantly.

Hair preparations and dandruff cures, as a rule, are sticky or irritating affairs that do no earthly good. Hair, when not diseased, grows naturally, luxuriantly. Dandruff is the cause of nine-tenths of all hair trouble, and dandruff is caused by a germ. The only way to cure dandruff is to kill the germ; and, so far, the only hair preparation that will positively destroy the germ is Newbro's Herpicide—absolutely harmless, free from grease, sediment, dye matter or dangerous drugs. It allays itching instantly; makes hair glossy and soft as silk. "Destroy the cause, you remove the effect." ...

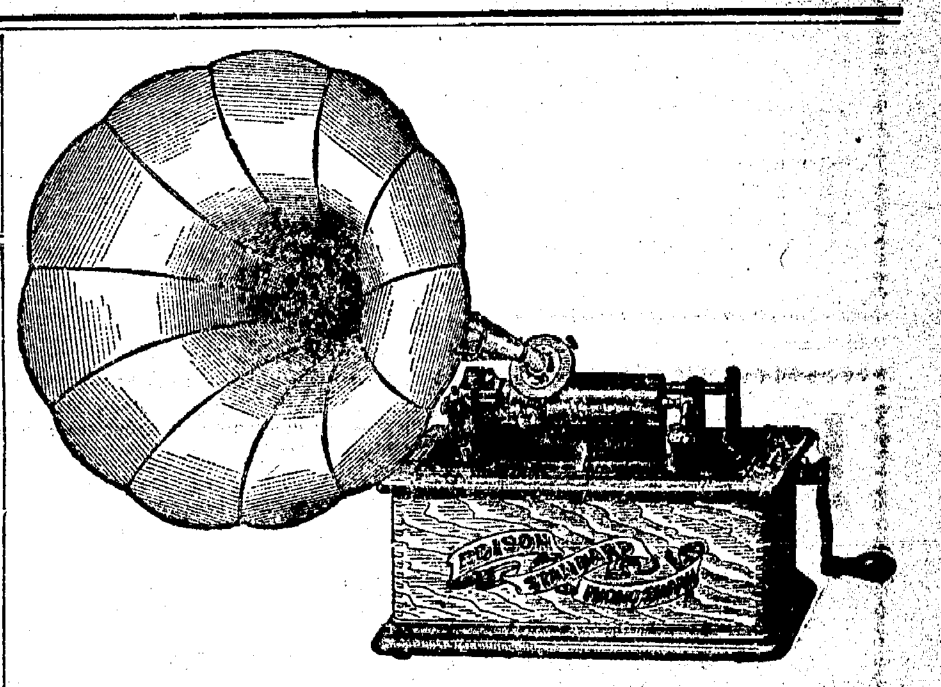

Edison Gem....$10.00 Edison Standard....$20.00
Edison Home...$30.00 Edison Triumph....$50.00
We have all the latest records; drop in and hear them

W. D. TRACEY
538 Main Street Phone 474 Main

We Clean Carpets

PRICES
2½c per yd. - - Ingrain
3c per yd. - - Brussels
4c per yd. Velvets, Axminsters, etc.

We Also Dry Clean Portiers

The Eureka Laundry Co.
Our Wagons Will Call for and Deliver
Cor. 2nd & Main Both Phones

General Loan and Trust Company
Offices with Royer's Insurance Agency
Selby Building

They will buy or build you a home. They will loan money on Real Estate, Furniture or anything of value in amounts and payments to suit the borrower at reasonable rates.

The Sharpless Tubular Cream Separator
The Best Machine Sold
Pays 100 per cent on investment the first year. ... strate to you what it will save you in labor and ... for you in dollars. The best investment ...

NewspaperARCHIVE®
NewspaperARCHIVE®

Morning Except Sunday, Evening Except Sunday By
THE AGE PUBLISHING COMPANY
Coshocton, O.

Member of Ohio Select List of Daily Newspapers

Subscription Rates
By mail, 25 cents the month; 100 for $1; $2 the year; payable in advance. Paper discontinued when time is up without exception.
By carrier, 10 cents the week delivered to any part of the city or Roscoe.
Subscribers will greatly facilitate the delivery of The Age by immediately reporting any irregularity to the circulation department.

Representatives
Robert Tomes, 116 Nassau St. New York City
C. W. Wallis, 311 Boyce Bldg. Chicago Ill.

Entered at the Postoffice at Coshocton, Ohio, as second-class matter.

Both Telephones, No. 182.

Certificate of Circulation No. 234
ASSOCIATION OF AMERICAN ADVERTISERS
THIS CERTIFIES that this Association has examined the circulation of THE COSHOCTON AGE ——— Coshocton, Ohio
Covering a period beginning with the first day of January, nineteen hundred and six and ending with the thirtieth day of September nineteen hundred and six, verifying the same from the press room books of record and system of distribution, and finds that the average number of copies of each issue circulated during said period was two thousand seven hundred and forty-one (2,741) each weekday, according to the definition of circulation adopted by this association.
This certificate is valid only in its entirety.
Dated, New York, November 8, 1906.
CHAS. W. CHENEY, President
BERT M. MOSES, Secretary
H. L. KRAMER, Chairman Com. on Circulation.
(Seal)

JUDGE EASON'S DECLARATION

In his charge to the jury the other day Judge Eason gave voice to some statements that will doubtless be of vital consequence over the entire country, for it deals with the law of the local option question. He gives as his opinion that the prohibition of selling intoxicants in any district is a blanket law and covers every point. In other words, in the case of Wooster city and township, as it had been voted dry, he said that beer could not be sold or delivered to any one dwelling in that city or township That covers the whole question, andeffectually restricts a man from having beer in his own private cellar for his own use, just as effectually as it closes a saloon.

If peace could be accomplished by means of a well capitalized enterprise, Mr. Carnegie would no doubt, have it on hand in a very short time.

Senator Depew has come out in favor of woman suffrage. He seems to have no fear of any "rambunctious" woman "up the river".

As both are Presbyterian prohibitionists, the governors of North and South Carolina, have nothing left to say but "It's a long time between cigars".

If the Central American republics went to war over one mule, we wonder what would be the effect if Missouri were to ship a whole car load down that way.

Scissorinctums

Not in Coshocton
A New York policeman's wife suing for divorce asks $50 a week alimony and says her husband is worth $100,000. And he has been a policeman all his life—McKeesport News.

Like Living on Love
Continued great enthusiasm for Bryan. 'Twas ever thus until about time the polls opened—Boston Herald

What's Your Hurry
When we nominate a southern man for the presidency we want it done with a chance of electing him—Birmingham Herald

We Know One in Coshocton
No doubt plain "undesirable citizens" can hope some day to be advanced to the second degree or liar ship—Detroit Free Press

Urge Sabbath Observance.
Columbus, O., May 18.—New impetus was given to the movement for Sabbath observance by the Presbyterian general assembly, when resolutions were adopted looking to thorough organization for its advancement. The resolutions advocate earnestly the appointment of a committee in each presbytery to promote the movement for Sabbath observance, urge ministers to discourage funerals on the Sabbath, disapproving of sports excursions and other secular uses of the Sabbath; urge Presbyterian families not to buy anything on the Sabbath and make their plans so as to relieve their servants of all unnecessary work on that day, favoring a Saturday half holiday for all workers and condemning Sunday newspapers.

Sage of the Age

One week nearer Jamestown.

Wire telegraph service—The Age is the only newspaper in the county with a franchise.

Rally to the girls of your district. Every one of them deserve the fine vacation and educational trip.

Must be yeast in the wheat market

Everybody's talking about The Age's big educational Jamestown tour.

Sprankle's busy shaking hands

Now for the Kelly Miller trial.

Just on the Side

Charley Ferguson, the well known druggist over in Roscoe, is bemoaning the loss of his stove pipe hat; He was walking across the bridge which spans the Walhonding late Thursday afternoon when a playful zephyr drifted down from the hills and lifted the hat down to the river. Naturally, Mr. Ferguson did not feel like going in pursuit—it will be remembered that the day was not so hot as some—and he figures that by this time his headgear is at Zanesville at least.

President and Mrs. Roosevelt, accompanied by their son Archie, left for a few days' vacation at Pine Knot, Mrs. Roosevelt's country home in Albemarle county, Virginia

Is your baby thin, weak, fretful?

Make him a *Scott's Emulsion* baby.

Scott's Emulsion is Cod Liver Oil and Hypophosphites prepared so that it is easily digested by little folks.

Consequently the baby that is fed on *Scott's Emulsion* is a sturdy, rosy-cheeked little fellow full of health and vigor.

50 CENTS PER BOTTLE AND $1.00.

VAUDEVILLE IS THE CANDY

Amateur night was inaugurated at the Sixth Street theatre Friday night, and three local young men appeared before the foot lihgts

Ernest Hook was the first one to do his turn and it was announced that he would walk a tight rope and whirl a baton. The wire was ready, but Ernest evidently lost his nerve, and did not attempt to walk the wire. He used the baton, however with great skill and brought forth the applause of the entire audience with his difficult juggling.

Haller and Pharion did exceeding ly well with their suspended ring act Heller, who has only one leg, showed great strength in several acts, Pharion hanging on his neck by a strap, and other difficult feats. Their act would pass exceedingly well on a vaudeville circuit.

Wolfe and Zadelle are the greatest favorites, in their comedy acrobatic stunts Wolfe runs and makes a dive to the floor and it seems that he should break his neck, but he lands on his shoulders and is on his feet again in an instant .Cole and Cole in their comedy musical act, are stars Their music is of a high class, and greatly appreciated. John Goss is certainly great with the bones, and can make them do almost anything but talk.

The same show will be gievn tonight. Youd' better go and take the family.

Pretty Wedding in Colored Society

A second witness in the Bordenkircher case was married Friday evening at 8 o'clock when Emma Robinson was lead to the altar by John Brown. They are well known colored people and very popular among their friends The ceremony was performed by Rev. Robertson at the M E parsonage It was a quiet but very gorgeous wedding The bride was attired in white with pink rosettes at the waist She wore a white hat trimmed in pink roses The groom was attired in light gray They have been acquainted about three year and after a quiet courtship decided to share life's battles They will reside on North Sixth street.

Handsome Display at Barcroft's

Barcroft's grocery and bakery which has just been removed from its old quarters to the handsome east room in the new Stecey block is having its formal opening today The room,to begin with is a handsome one with shelving, etc., of the most approved style and the goods is displayed most attractively Many potted plants and bouquets of cut flowers in the window help make the interior attractive.

High Honor For Keene Man

B P. Porter of Keene is in Columbus attending the meeting of the General Assembly. Mr. Porter is one of the two delegates sent from this Presbytery, the other one being Rev. Otis Harter, and his election is a compliment not only to him but also to the Presbyterian church at Keene of which he is a member.

Fortune Found In Wall.
Cleveland, O., May 18. — Erie railroad bonds valued at $116,740.16 and $575 in gold coins were found in a box taken from a walled-in fireplace in an old house that was being torn down The building was for half a century occupied by George C. Moran, a recluse, who at 91 years disappeared in 1874. Bones found in the house indicate that he was murdered. The Erie bonds were issued in 1854. The bonds have been placed in the hands of Federal Judge Taylor.

Evening Smile

Confusing.

Outlets (returning to the hotel at 3 a. m. and [illegible])

MIX IT AT HOME

Fine Harmless Prescription to Relieve Rheumatism and Kidney Trouble

A large eastern publication tells its readers of a number of simple and safe prescriptions that can be made at home. The following, however, for the cure of rehumatism and kidney and bladder troubles receives the greatest praise, viz Fluid Extract Dandelion, one half ounce; Compound Kargon, one ounce, Compound Syrup Sarsaparilla, three ounces. These simple vegetable ingredients can be obtained at any good prescription pharmacy at little cost and are mixed by shaking well in a bottle.

The dose for adults is a teaspoonful after each meal and at bedtime, drinking a full tumblerful of water after each dose. It is further stated that this prescription is a positive remedy for kidney trouble and lame back, weak blader and urinary difficulties, especially of the elderly people, and one of the best things to be used in rheumatic afflictions relieving the aches and pains and reducing swellings in just a short while

A well known local druggist states that the Compound Kargon in it does the work. It is the drug which acts directly upon the eliminative tissues of the kidneys; cleanses the sponge-like organs and gievs them power to sift and strain the poisonous waste matter and uric acid from the blood which is the cause of rheumatism

Cut this out and hand to some sufferer which would certainly be an act of humanity.

Denied Change of Venue.
Austin, Tex., May 18.—Judge Brooks of the state district court overruled the motion for a change of venue as made by the defense in the case of the state of Texas vs the Waters-Pierce Oil company, on trial for violating the anti-trust laws of the state. Pending the empanelling of a jury court was adjourned until Monday.

Shot His Best Friend.
South Bend, Ind, May 18—Following receipt of anonymous letters threatening harm, Harry Toms of New Paris shot and killed Rastus Paul, his best friend. Toms says he did not know his victim was Paul until after the shooting.

Found Dead In Bed.
Washington, May 18. — Ebenezer Ellis, 60, librarian of the United States fish commissioner, was found dead in bed Death is supposed to have been due to heart failure.

Party at Keene

Keene, May 18—The eighteenth anniversary of the Epworth league Sunday evening was very largely attended

Mrs Ida Hay and Mrs. G. G. Andrews of Coshocton spent Sunday the guests of Mrs. Harry Ling

Mr Newton McDonald and Miss Bessie Ling of Coshocton attended the Epworth league anniversary Sunday evening.

Mr. and Mrs. D. G. Whittemore delihgtfully entertained a number of friends Tuesday eevning in honor of their daughter Miss Nellie's birthday

The Keene Orchestra furnished music during the evening. Dainty refreshments were served.

Miss Cora Bechtol is the guest of Keene friends.
have mo

Mr and Mrs H P. Dinsmore have moved into the Massa house recently vacated by Dr. W. A. McMichael

Mr Valentine Wilhelm of Pittsburg was a guest of Mr John Endsley Wednesday

Mrs Henry Dunfee and children have returned from Columbus.

J. A. Finlay and family have moved to the Dinsmore farm which they recently purchased.

Rev. and Mrs. Chilton and Mr. and Mrs H. H Wood were delightfully entertained Thursday by Mrs. Hartsock

Charles Smith was in Coshocton Wednesday

Miss McDowell of Dalton is the guest of Rev. and Mrs. Mechlin

Mrs. C C. Porter and Miss Kate Porter were in Coshocton Wednesday

Mrs B. L Shank and Miss Mary Dawson spent Saturday and Sunday in Coshocton

Mrs. Cecelia Cooper and Mrs G L Cooper were calling on Mrs Harry Ling Sunday

Mrs. Lizzie Phillips and daughter Miss Laura were in Keene a few days this week.

Piles get quick and certain relief from Dr. Shoop's Magic Ointment. Please note it is made alone for piles, and its action iis positive and certain Itching, painful, protruding or blind piles disappear like magic by its use. cents. Sold by C. E. Anderson, druggist, Coshocton.

50 boxes of ripe, luscious oranges; regular price 60c dozen, Saturday only, 45c dozen The Sparta Confectionary. 17 2

Miss Iva McCoy returned Friday evening from a few days visit in New York city

Without Alcohol

A Strong Tonic	Without Alcohol
A Body Builder	Without Alcohol
A Blood Purifier	Without Alcohol
A Great Alterative	Without Alcohol
A Doctor's Medicine	Without Alcohol
Ayer's Sarsaparilla	Without Alcohol

We have no secrets! We publish the formulas of all our preparations.
J. C. Ayer Co., Lowell, Mass.

PIANOS TO RENT

We keep them in tune, and pay the drayage back and forth, and if you decide to buy, the rent applies on the purchase price. Open evenings.

J. A. Compton

All the Heat Where it's wanted, When it's wanted

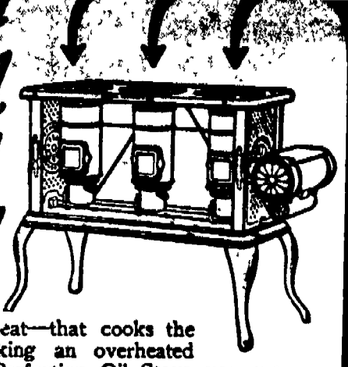

A hot stove in a hot kitchen makes a hot cook. Use a stove that gives *concentrated* heat—that cooks the meal quickly without making an overheated kitchen. With the New Perfection Oil Stove you get a working flame *at moment of lighting*. The

NEW PERFECTION
Wick Blue Flame Oil Cook-Stove

is the *new* oil stove. Embodies new principles. Gives best results. Chimneys are enameled in blue, which makes them rust-proof and easily cleaned. Made in three sizes, with one, two, and three burners. Every stove warranted. If not at your dealer's, write to our nearest agency for descriptive circular.

The Rayo Lamp is the best lamp for all-round household use. Made of brass throughout and beautifully nickeled. Perfectly constructed; absolutely safe; unexcelled in light-giving power; an ornament to any room. Every lamp warranted. If not at your dealer's, write to our nearest agency.
STANDARD OIL COMPANY (INCORPORATED)

The British-American Copper Mines and Smelter Company
GET INTO COPPERS

Copper Investments Make Millions

AN IDEAL INVESTMENT

Combining the safety of an investment with the immense profit of a speculation.

THIS RICH COPPER MINE

Three big, rich veins, 16 ft., 40 ft. and 150 ft. wide. 16 foot vein averages $32.50 per ton.

HAND-SORTED SHIPPING ORE:
1st grade, 15 per cent. Copper, $75.00 per ton.
2nd grade, 12 per cent. Copper, $60.00 per ton.
150 ft. vein averages better than $20.00 per ton.

Splendid shipping facilities—high grade self-fluxing ore—ample timber and water-power for all mining purposes.

THE OPPORTUNITY OF A LIFE-TIME

Prospectus—Reports of Four Engineers—Maps of Property—Assay Certificates and full particulars on application.

Write me about this. I cannot tell even a small part of it in this paper. You will be interested.

Write Financial Agent today. Address post-card.

J. T. KERNOHAN,
WILLIAMSON BUILDING, CLEVELAND, OHIO.
A LIMITED BLOCK OF STOCK FOR SUBSCRIPTION. EASY PAYMENTS.

Have your Job Work done at the Age Printery

PIANOS! PIANOS!

Lester, Story & Clark, Van Dyke, Cable, Keller Bros., Kingsbury and Wellington

Constitute the finest and best line of pianos ever exhibited in Coshocton. They are now on exhibit at

317 W. Main St. Cramblett's Music Store 317 W. Main St.

In with Wright's Jewelry Store. The pianos come in all the different woods—Mahogany, French burl walnut, Flemish and golden oak and Hungarian ash. You are cordially invited to call and inspect them whether you desire to purchase or not.

PRICES RANGE FROM $150 UP

NewspaperARCHIVE®

Headache

Can be cured only by a remedy that will remove the cause.

The oftener you stop it with headache powders or pills the quicker will it return.

Generally, headache comes from a disturbed stomach or irregular bowels, and almost invariably

Lane's Family Medicine

(a tonic laxative) will cure headache in short order by regulating the bowels and reinvigorating the stomach.

It is a great blood medicine and the favorite laxative of old and young.

At druggists', 25c. and 50c.

LIVERY

Markley & Stutzman Livery & Sale Stable

Nicely broken horses, safe for ladies. Closed cabs and fine equipment. Only barn in city keeping high class horses for sale and for livery. High acting match pairs for sale at all times. Courteous attention, reliable drivers.

REAR PEOPLES BANKING CO.
BOTH PHONES

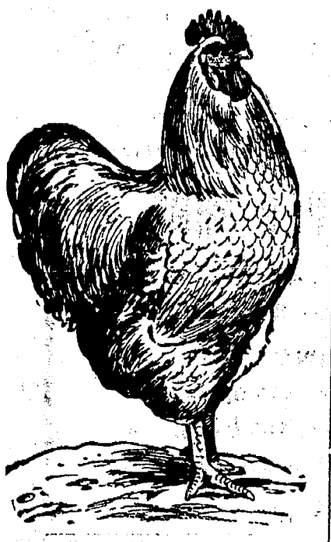

AM READY

or the Chicken Supper

be served Thursday evening, y 21st, by the young people of the 'istian Union Church on Main 'et in the room next door to the y Hardware Co's new store, the m which is soon to be occupied by Wholesale Supply Co., who were generous as to donate to the rch the use of their room for that ning.

IEET ME THERE and get a at Supper for only 25 cents.

McConnell & Karr

BENERAL INSURANCE AND REAL ESTATE

ear of National Bank, Fourth St.

ave your coupons.

Society

THE CALENDAR

Monday — The New Century club meets with Miss Macra Palm

✦ ✦ ✦ ✦

Fraternity Boys Went A'Visiting

William Lynde, Raymond Curtis, Raymond Smith and Day Compton went to Columbus Friday night to attend a dance given by the Columbus chapter of the Phi Sigma Chi fraternity. Lee Williams and Walter Darling ,two other Phi Sig boys went to Delaware to witness some of the festivities at O. W. U.

✦ ✦ ✦ ✦

M. E. Orchestra Will Give Concert

The orchestra of Grace M. E. church will give a concert at the Grace M. E. church Friday May 21.

✦ ✦ ✦ ✦

Miss Sara Rue Will Be Bride's Maid

One of the seevral weddings announced for next month in which Coshocton people are intercsted is that of Miss Clara Fribley and Mr. Eugene Cook. which will be celebrated June 12 at the bride's home in New Philadelphia. Miss Sara Rue of this city will be one of the bride's maids. Miss Fribley has visited in Coshocton

COMMON SENSE

Leads most intelligent people to use only medicines of known composition. Therefore it is that Dr. Pierce's medicines, the makers of which print every ingredient entering into them upon the bottle wrappers and attest its correctness under oath, are daily growing in favor. The composition of Dr. Pierce's medicines is open to everybody, Dr. Pierce being desirous of having the search light of investigation turned fully upon his formulæ, being confident that the better the composition of these medicines is known the more will their great curative merits be recognized. Being wholly made of the active medicinal principles extracted from native forest roots, by exact processes original with Dr. Pierce, and without the use of a drop of alcohol, triple-refined and chemically pure glycerine being used instead in extracting and preserving the curative virtues residing in the roots employed, these medicines are entirely free from the objection of doing harm by creating an appetite for either alcoholic beverages or habit-forming drugs. Examine the formula on their bottle wrappers—the same as sworn to by Dr. Pierce, and you will find that his "Golden Medical Discovery," the great blood-purifier, stomach tonic and bowel regulator—the medicine which, while not recommended to cure consumption in its advanced stages (no medicine will do that) yet *does cure* all those catarrhal conditions of head and throat, weak stomach, torpid liver and bronchial troubles, weak lungs and hang-on-coughs, which, if neglected or badly treated lead up to and finally terminate in consumption.

Take the "Golden Medical Discovery" *in time* and it is not likely to disappoint you if only you give it a *thorough* and *fair* trial. Don't expect miracles. It won't do supernatural things. You must exercise your patience and persevere in its use for a reasonable length of time to get its full benefits. The ingredients of which Dr. Pierce's medicines are composed have the unqualified endorsement of scores of medical leaders—better than any amount of lay, or non-professional, testimonials. They are not given away to be experimented with but are sold by all dealers in medicines at reasonable prices.

good wishes.

✦ ✦ ✦ ✦

Seniors Will Play 'The Heavenly Twins'"

The class play which has come to be such an important feature in the commencement festivities will be given this year the evening of June 6; the play to be given is called "The Heavenly Twins" and as the young people are rehearsing faithfully for it, it will undoubtedly be as much of a success as the ones given by the classes preceding it.

✦ ✦ ✦ ✦

Junior Entertained By Miss Shipps

The boys and girls of the class of '08 of the Coshocton high school spent Friday evening with Miss Flavilla Shipps at her pretty home in Pleasant Valley. Of course the gathering was a great success and during the evening refreshments were served

✦ ✦ ✦ ✦

Men's Club At M. P. Church

The Men's club of the M. P church met at the church Friday afternoon; a constitution was adopted and plans were made for the June meeting at which time a banquet will be given. The place of holding the meeting will be announced later.

✦ ✦ ✦ ✦

Daughters of Rebekah Initiated Candidate

One candidate, Mrs. Bowers(was initiated at the meeting of the Daughters of Rebekah held Friday evening Plans were also made for the trip to Dennison which the degree staff will make May 27 for the purpose of initiating a class of candidates there. It is probably that a number of members of the local lodge will accompany the degree team

✦ ✦ ✦ ✦

Book Lovers With Mrs. Rinner

"The Truth About Tolna" was discussed at the monthly meeting of the Book Lovers club which was held Friday evening with Mrs. E. C. Rinner at her home on North Second street .No papers were presented but the individual opinions expressed made the evening an unusually interesting one. The next meeting will be with Mrs. Lenora Pocock.

Girls Desired to See the World.

Cincinnati, O., May 18.—Wishing to see the outside world, Stella Regan, 15, and Alice Smith, 16, jumped 40 feet from a third floor window of the Convent of the Good Shepherd on Price Hill and for a time were free. But both had been injured and they were soon found. They are now in a hospital. The Regan girl has a broken right arm and her legs are bruised. The Smith girl has a wrenched back and is injured internally.

Heavy Damage Suit.

New York, May 18.—Dr. Chalmers Prentice of Chicago announced that he had instituted suit against the North German Lloyd Steamship company for $250,000 damages because the master of the steamer Koenigen Luise caused the burial at sea of the body of the plaintiff's wife. Mrs. Prentice died on the vessel April 27, and against the protests of her daughter the body was cast into the sea.

Remodeling Sale

AT RANSOM'S

Beginning Monday May 20th

AT RANSOM'S

The Remodeling of our store room will begin about June 1st and we must make room for carpenters, painters, etc., by that time. In order to do this, we intend selling merchandise at such low prices that every lady in this vicinity will have a part in the remodeling to be done. Extraordinary values will be offered daily. Watch our advertisements and show windows each day for "Bargain Snaps." Our big leaders for

The Coming Week:

Dress Goods

$1.50 values for....75c to 98c
$1.25 values for...62½ to 75c
$1.00 values for 50c
75c values for. 37½c
50c values for.....25c

Walking Skirts

In a big variety of styles worth from $5.00 to $8.50.

Choice $2.98

Ladies' Suits

$30.00 Suits for.....$15.00
$25.00 Suits for.....$12.50
$20.00 Suits for.....$10.00
$15.00 Suits for.....$ 7.50
$12.50 Suits for.....$ 6.25

The Home Store

Boy Not Kidnaped.

Tiffin, O., May 18.—Jay Odell, 10, who mysteriously disappeared from his home in this city March 14 and who was thought to have been kidnaped or murdered, has been located. He is at Norfolk, Va., where he is employed as a messenger in the office of the exposition superintendent. Detective J. W. Crawford has left for that place to bring him home. On the above date young Loose was sent by his mother to the bank to cash a $100 check.

Trades Unionists Protest.

Indianapolis, Ind., May 18.—A labor demonstration, including a parade with 6,000 union men in line, and a mass meeting, took place in this city to protest against the recent action of Federal Judge A. B. Anderson, who, it is charged, ordered the sale of the property of a union machinist, said to be the savings of a lifetime, to pay the costs of contempt proceedings against the machinists' union. The property was sold at auction for about $1,400 and the court costs amounted to $1,000..

PILES CURED AT HOME BY NEW ABSORPTION METHOD

If you suffer from bleeding, itching, blind or protruding Piles, send me your address, and I will tell you how to cure yourself at home by the new absorption treatment; and will also send some of this home treatment free for trial, with references from your own locality if requested. Immediate relief and permanent cure assured. Send no money, but tell others of this offer. Write today to Mrs. M. Summers, Box P, Notre Dame.

SUNDAY DINNER
AT HISSONG'S
35 Cents

Spaghetti Consomme
Radishes Young Onions
Baked Pickerel Stuffed A-La-Creole
Roast Young Chicken Dressing with Cream Gravy
Macaroni An Gratin Prime Roast Beef Espagnole
Charlotte of Peaches Richel'eu
Mashed Potatoes Creamed New Asparagus
Escalloped Tomatoes Butter Beans
Chicken En-Mayonaise
Rhubarb Pie Apple Pie
Ice Cream and Cake

PERSONALS

S. E. Vail left Friday evening for Xenia on a few days business trip.

"Doc" Fisher who was injured by falling from his engine at Walls a few weeks ago, arrived in the city Friday evening for a visit at his home.

Mr. and Mrs. Sampson returned to their home in Chicago Friday evening after a few days visit at the H. D. Beach home

G. C. Glass has returned to Columbus after a few days visit with relatives here.

C. M. Fulton went to his home in Cambridge today to spend Sunday

Mrs Lizzie Thompson of Cambridge is visiting at the home of Mr. and Mrs. T. B. Reed on South Ninth street

Mrs. J. Wayne Hoffman, and son James are visiting relatives in Cambridge

Graft Charges at Columbus.

Columbus, O., May 18. — William Wilcox, former superintendent of the Columbus municipal lighting plant, and W. B. Moore, a lumber agent, were arrested on the charge of having obtained from the city $4,086 by means of false and duplicate vouchers issued for 520 electric light poles which were never delivered. Both men were released on $10,000 bond each. The arrests are the result of an investigation by a committee appointed by the mayor to investigate the various city departments. Moore, who is agent for the Western Lumber company of Denver, and who had the contract for furnishing the poles for the city lighting plant, admitted to the investigating committee that he had secured the money as charged and had divided it with Wilcox, giving the latter $2,043, for which amount he produced the cancelled checks. He is alleged to have declared that Wilcox made the proposition to obtain the money by issuing false vouchers, saying that other officials in the city hall were grafting and that they might as well get their share. Wilcox denies the charge.

Appeal In Hartje Case.

Pittsburg, Pa., May 18.—The appeal in the divorce suit brought by Augustus Hartje against his wife, Mary Martje, in which Judge Fraser refused to grant the divorce, was argued before the superior court here. Attorney Scott Ferguson opened the argument. Neither of the principals was in court.

50 boxes of ripe, luscious oranges; regular price 60c dozen, Saturday only, 45c dozen. The Sparta Confectionary. 17-2

PRACTICAL PAINTERS

Public Market

The public market Saturday morning was a large one 35 spaces being occupied. Eggs sold at 16c per dozen and butter at 22c per pound.

WALKER & LAWRENCE
Womens' tan Oxfords $2.50. 18-1

Mr. and Mrs. Charles Howell arrived here from Newcomerstown today.

If You Suffer With

Indigestion or Dyspepsia

You Can't Lose If You Try

Self-aid TRADE NAME Dyspepsia Tablets.

If they don't cure you, return the empty box and get your money back.

PRICE, 50c AND WORTH IT!

We Take the Risk—Not You!

Self-Aid Dyspepsia Tablets give instant relief from distress in the Stomach due to Dyspepsia, Indigestion and Catarrh of the Stomach, also removing all causes of Heartburn and Acid Fermentation.

These tablets do not act by overstimulating the glands which secrete the digestive fluids, thereby creating a worse trouble. They digest the food, overcome bad assimilation, and therefore remove the cause of trouble.

They are prepared on the prescription of an eminent physician.

Self-aid TRADE NAME

Home Remedies

are guaranteed under the Pure Food and Drugs Law. We are sole agents in this city for these excellent family remedies.

METZLER & ROBERTSON
Coshocton Ohio.

See D. D. BOYD

For bargains in lots, houses and land.
Phone 213.
Residence—127 Park Avenue

PIANO TUNING
ORON SHEDLEY

HICKS' CAPUDINE IMMEDIATELY CURES Headaches and Indigestion Trial bottle 10c At druggists

C. E. Anderson's Drug Store

Fresh With The Morning Dew All Sorts of Spring Vegetables at Snyder's

Spring Spinach
Asparagus
Fresh Curly Lettuce
Cucumbers
New Potatoes
New Cabbage
RED RIPE STRAWBERRIES
Rhubarb
New Tomatoes
Radishes
Young Onions
Pineapples
Oranges and Bananas
Chickens—Alive or dressed
OUR PRICES ARE THE LOWEST—comparison tells
Come in and look around and get wise

Snyder Grocery Co.

Both phone 21 223 W. Main
Our wagons go everywhere

—See— Glenn O. Boyd For Fire Insurance

Office

Don't get alarmed about the price of wheat. Just keep your eye on the quality of White Lily Flour and the palatable loaf of bread it will produce. White Lily is always good and good all ways.

HANLEY MILLING CO.

White Lily $1.20 per sack.

NEWSPAPERARCHIVE®

WHEN WANTING PURE ICE CALL

The Crystal Ice Co.

C. A. Lamberson
Manager
Geidel Building
Both Phones No. 70

Church News For Tomorrow

Sunday Services

Baptist Church

Chestnut street Rev. Clarence M Eddy pastor.
Sunday school at 9:15
Preaching services at 10 30 a. m. and 7:30 p. m.
Junior B. Y. P. U. at 2.30
The topic of the morning sermon will be "The Spirit of Success."

Presbyterian Church

Corner Fourth and Chestnut streets Rev. Wallace M. Hamilton pastor.
Sunday school at 9:15 a. m
Preaching service at 10:30 a. m. and 7:30 p. m.
Rev. Dr. Edgar P. Hill of McCormick university, Chicago, will preach.

First (Grace) M. E. Church

Corner Fourth and Walnut streets. Rev. C. S. Robertson pastor.
Sunday school at 9 a. m
Preaching services at 10.00 a. m and 7:30 p. m.
The morning service will be the first anniversary of the present pastorate and a sermon appropriate to the occasion will be preached The presiding elder Dr Henthorne will preach in the evening

Church of Christ

Main and Eighth streets. Rev. J N. Johnston pastor. Sunday school at 9:15 a. m.
Preaching services at 10 30 a m and 7:30 p. m.
Special sermon for women at 3 p m
The services throughout the day will be of an evangelistic nature.

German Evangelical Church

Locust street, Rev E. R. Jaegar pastor.
Sunday school at 9:15
The pastor will conduct services in the country charges.

U. B. Church

Park avenue. Rev Henry I. Kohler pastor
Sunday school at 9:15.
Junior Y. P C. U. at 2 p m.
Senior Y P. C. U at 6 p m
Regular preaching services at 10:30 a. m. and 7 30 p m.
The pastor will preach both morning and evening. The music will be in charge of a male sextette.

Trinity Episcopal Church

Whitsunday
Lester L. Riley, lay reader Services in the Carnegie library building
Morning prayer at 10 30.

Emmanuel Lutheran Church

Corner Walnut and Seventh streets Rev. Herbert T. Weber pastor.
Sunday school at 9 15 a m.
Luther League at 6:45 p m.
Preaching services at 10.30 a. m p m.
The Holy Communion will be celebrated at St Paul's in the morning Services here in the evening

Sacred Heart Church

Burt avenue Rev. Fr. O. J Synan pastor
Early mass at 7 a m
Second mass at 9 30 a. m.
Sunday school at 1:30 p. m.
Vespers 2:30 p m.

Christian Church.

Corner Seventh and Poplar streets
Preaching services at 10 30 a. m
Bible school at 9 15 a. m. John I. Shaw superintendent
Dr Albert Dunlap of Columbus will preach at the church here both morning and evening and at Willow Brook in the afternoon.

M. P. Church

Corner of Walnut and Eighth streets Dr Stokley Fisher pastor
Sunday school at 9.15 a. m.
Christian Endeavor at 6 p. m
Preaching at 10.30 a. m. and 7:3 p. m
Special music at both services
The pastor will preach both morning and evening, there will be special music at both services

Roscoe M. P. Church

Sunday school at 9.30 a. m.
Prayer meeting at 10:30 a. m.
Preaching at 7:30 p. m.
All the services are sun time
Miss Sadie Agnew who is doing missionary work in Tennesses will fill the pulpit in the morning.

Christian Union Church

Corner of Vine and Brower avenue
Rev. I B. Dillin pastor
Sunday school at 9 a. m.
Preaching services at 10:30 a m and 7:30 p. m.
Miss Lillian Dillon will preach at the morning service

Christian Science.

Services at hall in Gray building at 10:30 a m.
Wednesday evening service at 7 30
Souls and Bodies
Strangers welcome.

Roscoe M. E. Church

Rev Maughman pastor
Sunday school at 9 a. m.
Epworth League at 6 p. m.
Usual preaching services.
Miss Agnew will occupy the pulpit

Seventh Day Adventists.

C A. Shryock, local elder. Services conducted in the Central Labor hall, Selby block third floor. Sabbath services held on Saturday. Sabbath school at 1 30 p m. Bible exposition at 2:45 p m. Our motto "The Commandments of God and the Faith of Jesus."

Salvation Army

Third street, Capt. Trew commanding officer.
Sunday school 9 30 a m.
Christian Praise meeting at 3 p m.
Young Peoples service with special music at 5:45 p. m
Evening meeting at 8 p m.
Open air meeting at 2 p. m. and 7 p m.

To Celebrate the Change in Our Location We Will Give a

Grand Opening, Sat., May 18

From 1 p. m. till 9 p. m. There will be splendid exhibitions of all kinds of

FANCY AND STAPLE GROCERIES

The National Biscuit Co., The Heinz Co. and Governor Coffee Co. will have special representatives here with fine exhibits which all should see.
YOU ARE CORDIALLY INVITED TO BE PRESENT

L. B. BARCROFT
East Room
New Stacey Bldg.
Walnut Street

What The Presbyterians Are to Consider at Columbus Meeting

A number of important matters will come before the present Presbyterian assembly, by overture from the presbyteries

One which will likely cause spirited opposition is drawn to oppose the plan of a church temperance federation, as proposed at the last assembly. This opposition comes from Anti-Saloon League friends who think the proposed federaion is in antagonism to the Anti-Saloon league.

Others are:

Looking towards consolidation with the United Presbyterian church.

To change the name of the organization from "The Presbyterian Church in the United States of America" to "The American Presbyterian Church".

To allow dissenrets in The Cumberland Presbyterian Church who will not join with the union to retire retaining all of their property interests.

Opposing the printing of patent medicine in church papers.

To attach the presbytery in Hainan to synod of Iowa.

The last assembly referred the following overtures to the present assembly.

Proposing an amendment of the chapter on baptism in the directory of worship.

Proposing to divide the ministry into two classes, active and associates

Reports are to be received from the following committees: Administrative agencies, Assembly Herald, California relief, fund Christian life and work, church co-operation andunion, the Digest, editions of the Constitution, evangelistic work, men'ssocieties, the Presbyterian alliance, reprintin, Sabbath observance, systematic benefice. theological seminary reports, Washington city church and Witherspoon building.

WM FELUMLEE. F. E. MILLIGAN
FELUMLEE & MILLIGAN
Designers and Builders of all Classes of
Monumental Work
WE CAN FURNISH ALL KINDS OF GRANITE
Why not buy direct from manufacturers.
Shop equipped with Polishing Mill. Surfacing Machine and Pneumatic Tools for carving and lettering.
Office and Works
Corner Main and Water Streets.
Coshocton, O, Bell phone 332.

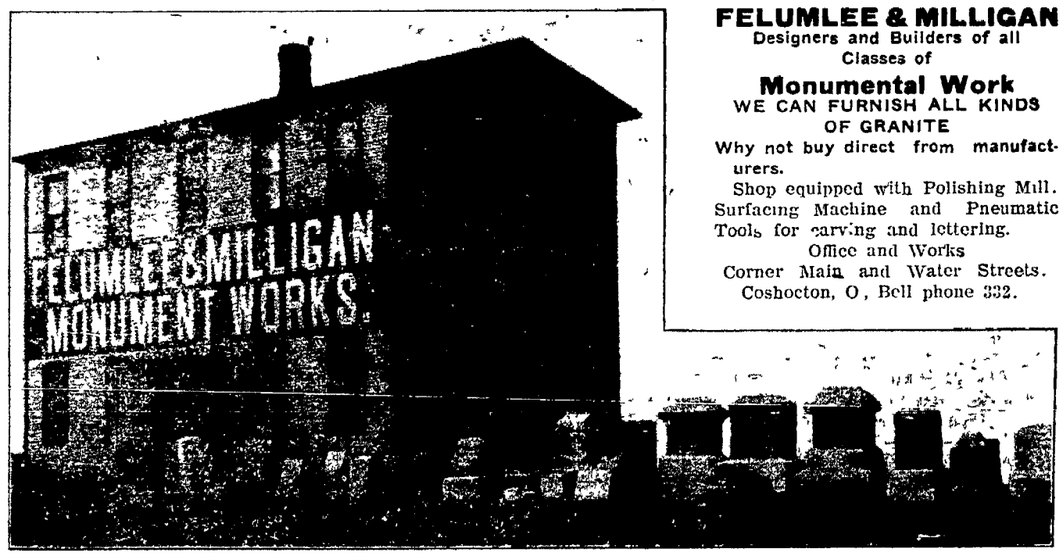

FAIR PLAY.

The American People are Noted for Their Love of Fair Play. So True is This, That It May Be Said To Be a National Trait of Character.

The man who strikes another a foul blow, or maliciously tries to injure him in his business, or in his social standing is detested and abhorred. The American people are not generally slow to manifest their disapproval of such unfair treatment when an opportunity is afforded.

Illustrative of this disposition is the fact that although base, false and malicious attacks upon Dr. Pierce, of Buffalo, and his widely celebrated Family Medicines have sometimes injured the sale of these meritorious remedies for a time, yet when such unjust assaults have been met and their falsehoods completely refuted, a natural reaction has followed and their sale has been fully restored again.

An the case of the *Ladies' Home Journal*, of Philadelphia, which, in 1904, published a most maliciously false, slanderous and libelous article, attacking Dr. Pierce and his "Favorite Prescription"—the well-known cure for woman's peculiar weaknesses and distressing ailments—Dr. Pierce brought suit in the Supreme Court of the State of New York against the publishers of that paper and a verdict was given the Doctor, the judgment being for a substantial amount ($16,000.00) yet not for enough to properly recompense Dr. Pierce for the great injury and injustice done him. While he and his "Favorite Prescription" were completely vindicated and the latter remedy was proven, in open court, to contain no alcohol and none of the dangerous and injurious drugs which the above mentioned paper had alleged it contained, yet Dr. Pierce has, through his attorneys, moved for a new trial trusting that thereby he may finally be accorded a more just and adequate compensation for the great damage which he was made to suffer by reason of the base falsehoods published concerning him and his business.

There are hundreds of thousands of people all over this blessed country of ours who have been cured of obstinate, chronic diseases through the use of Dr. Pierce's Medicines and it is only natural that such people should rise up and speak their sentiments pretty freely when Dr. Pierce and his medicines are so unjustly attacked.

These grateful patients of Dr. Pierce are to be found in almost every hamlet and country village, and in the farmhouses and mechanics' cottages in every nook and corner of this great country. Common gratitude prompts such people to stand up and defend Dr. Pierce and his medicines against unjust and malicious attacks.

Dr. Pierce's Medicines have been on sale in drug stores all over this country and in many foreign lands for more than forty years and yet their sale continues to grow in a substantial and most gratifying way. This could not be the case if they were not remedies of more than ordinary merit.

WHAT DO THEY CURE?

Dr. Pierce's Favorite Prescription is not advertised as a "Cure All" but admirably fulfills a singleness of purpose, being a superior and most positive remedy for one class of diseases only—those easily recognized weaknesses, derangements, irregularities and painful disorders peculiar to women. It is a powerful, yet gently acting, invigorating, tonic and strengthening nervine. For weak, worn-out, over-worked women—no matter what has caused the break-down, whether it be from too frequent bearing of children or from much worry, care, or over exertion of any kind, "Favorite Prescription" will be found most efficient in building up the strength, regulating all the womanly functions, banishing pain and bringing about a regular and healthy, vigorous condition of the whole female system. Thus it corrects displacements, or falling of womb, retroversion, prolapsus and other displacements of the female pelvic organs, due to [illegible] or over exertion, lifting or [illegible] over-work. In short, it makes [illegible] strong and sick women well.

[illegible] Golden Medical Discovery [illegible] range of applications [illegible]

In Chronic Nasal Catarrh, it is well to cleanse the passages two or three times a day with Dr. Sage's Catarrh Remedy fluid, while persisting in the use of the "Golden Medical Discovery" for its blood cleansing and specific curative effects upon the diseased mucous membranes. It will cure a very large per cent. of all cases, even after they have reached the ulcerative, or chronic stage, and *no matter of how many years' standing they may be.* It is equally efficacious in affections of the mucous lining of the larynx, bronchia and respiratory organs in general, thus curing bronchitis, laryngitis and other affections giving rise to obstinate, hang-on-coughs. It is not so good in acute coughs following sudden colds, as in the lingering, chronic coughs. Nor must the "Golden Medical Discovery" be expected to work miracles. It will not cure consumption in its advanced stages—no medicine will do that, but for all obstinate hang-on-coughs due to laryngial or bronchial irritation and kindred affections, of the throat which, if neglected or badly treated, are likely to lead up to consumption, the "Discovery" can be relied upon to produce the best curative results.

The "Golden Medical Discovery" is, from its tonic and specific curative control over mucous surfaces, especially efficacious in curing indigestion, dyspepsia, weak stomach and "Liver Complaint," or biliousness. Even ulceration of the stomach and bowels has in thousands of cases been cured by it; also obstinate chronic diarrhea.

In addition to all the foregoing, not the least valuable of the marvelously efficacious properties possessed by the "Discovery" is the unequaled regulating and strengthening effect exerted by it over the heart's action. It has made some wonderful cures of very pronounced valvular and other affections of that organ.

The reason why "Golden Medical Discovery" cures so wide a range of diseases is made plain in a booklet sent free on request mailed to Dr. R. V. Pierce, Buffalo, N. Y. If interested, send for it.

The powerful alterative or blood purifying properties possessed by the "Discovery" will naturally suggest its use for the cure of blotches, pimples, eruptions; as eczema, salt-rheum, and other skin affections in all of which it has made remarkable cures. Also in scrofulous [illegible] and [illegible]

Three Great Services at Church of Christ

A great program has been arranged at the Church of Christ for Sunday, besides the devision service in the Sunday school there will be three other well arranged and especially prepared services during the day.

11 a. m. Service.

Evangelist J. O. Shelburne will deliver a sermon on the "Lords Supper" the text used will be "Nehustan" or "nothing but a piece of brass" The spiritual side of the ordinance will be emphasized All are invited to hear this special sermon gotten up to the end that all may have a deeper conception of the divinely ordained institution. At this service a male quartette will sing.

3 P. M.—For Ladies Only

This service will be the greatest service yet held in the city, and possibly the greatest ever held in Coshocton. The subject of Mr. Shelburnes' address will be "Womans' Place and Power" The music for this occasion has been well prepared, the great chorus will sing also the Presbyterian mixed quartette will render two special numbers; Mr. Knight will sing a solo. I desire to extend a special invitation to all to attend this service, knowing of the great meetings conducted by the Evangelist in other cities, I am anxious that all the people of Coshocton hear them on this occasion.

7:30 P. M.—Service

"The Resurrection of the Dead" will be the subject Sunday evening This subject will be dealt with under the fire on modern criticism. At this service as well as all others special attention has been given to the music A male quartette and Mr Knight will rendered special numbers, while the great chorus will have a special number. The services of the past week have surpassed our expectations, the attendance has been large, the spiritual life of the people has ben greatly increased; while several have taken up the Christ life. The Shep

Evangelist Grows Strong In His Power

The services last night at the Church of Christ on Main street were excellent, the auditorium being filled A deep spiritual atmosphere prevaded the meeting. Evangelist Shelburne delivered a very forceful and helpful sermon on "Remember Lot's Wife." The sermon was filled with sane advice to the people. He said that Jesus Christ had used the text as a slight warning to the people. A few weeks ago we read in the head lines of our papers these words "60 lives crushed out," on the B. & O railroad. What was the cause? The engineer had failed to observe the signal light. Mind that you let the text cause you to review your own life. Lot and his wife with their family got along well, until he let the lust of money come between him and his God. Then he lost almost all Take warning.

Evangelist Shelburne has the faculty of making his points intense by living in a natural way the scene before you As he painted picture after picture of wrecked lives in his discourse last night the same were so intense that the audience was moved to tears at his will. He also has the power of using the different dialects which he uses throughout his entire address. Those who fail to hear these sermons and this man who delivers the same in his own interesting and profound manner are missing a great deal.

Music

Night after night as those who visit the services for the first time exclaim "I am so sorry that have not been here before," then in the next sentence "the splendid music." Mr. Knight has built a chorus of 50 voices This chorus is now singing many of the new songs. The book used is the newest book that is now on the market [illegible] there will [illegible]

SIXTH STREET
Theatre

Vaudeville
TONIGHT

WOLF & ZADÉLLE
Comedy Acrobat

JOHN GOSS
World's greatest bone player

COLE & COLEMAN
Musical Comedy Act

New Moving Pictures

Admission 10c and 15c

Children's Matinee, Sat. 5c

DON'T GO OUT OF BUSINESS

After Sundown. An electric sign will talk business long after the doors are closed.

Force your name and business into the memory of the people.

What better method can be used for such purpose than the electric sign. It works when you are at rest.

Call, 'phone or drop us a line and let us explain.

Coshocton Light & Heating Co.
HEAT LIGHT POWER

CASINO
RUTH IRWIN
12-year-old Contorionist
TRAINED CIRCUS BIRDS
NEW MOVING PICTURES
All for 5c
MATINEE SATURDAY

Commencement Presents

300 of the latest and most popular copyright books from 50c to $2.00 each, especially suitable for Commencement Presents just received at—

C. E. ANDERSON'S
Drug, Book and [illegible]
Open every [illegible]

NEWSPAPER ARCHIVE®

The Age Cheap Want Column

The Age is the Want Medium of Coshocton

Want Column Rate

Twenty-four words or less six consecutive times or less 25 cents One cent each word additional. Cash with the order without exception. Call either phone 182 and a messenger will be sent for your ad without extra charge

Answers to Advertisements may be addressed care of The Age if desired.

WANTED

WANTED — Bel lboy at once at the Park hotel.

WANTED — Men of good appearance with a desire to sell goods on the road. Good paying permanent positions guaranteed to right parties. Glen Bros., Rochester, N. Y.

TAKE NOTICE—A good paying position, awaits a good reliable man of about 35 or 40 years old. See Geo. F. Burton, Selby bldg.

WANTED — Girl for general housework. Good wages to right person. Fred Timmons, 325 N. Fourth street. Bell phone Main 201.

DRAFTSMEN IN DEMAND.

The call for competent draftsman is particularly strong. To any man of ability and experience in this line we can offer some very attractive positions at $900-$2000. With offices in 12 cities we always have openings listed for hundreds of capable men and can help young technical graduates to positions in which they may gain experience and earn rapid advancement. Write us today stating experience fully.

HAPGOODS (Inc.) Brain Brokers.
726 Park Bldg., Pittsburg
533 Williamson Bldg., Cleveland

WANTED — Girl for general housework. Four in family; no washing Inquire 627 Vine street, city.

WANTED—Man and wife without children for farm work must be experienced, wife to assist with housework or single man, if experienced; work year round; answer by letter to V. E. O'Bryon, Coshocton, Ohio, R. F. D. No. 6 or on farm near Tunnel Hill, Bedford township.

WANTED — Public to know I have sold out to A. O. Lower Those indebted to me please call and settle before Monday evening May 18. Gus Pfous.

WANTED —Boy to carry papers, morning and evening. Apply in person Hayes' Smoke House.

WANTED — Three waitresses at Jackson hotel, Newark, O. Salary $20 per month.

WANTED — Everybody indebted to me for milk to call and settle at once. Accounts must be closed as I have sold the route. Frank Retzler, at Peoples Bakery.

WANTED — Men to distribute samples, tack signs, $20 weekly, steady, no canvassing. Oliver, Monroe bldg., Chicago.

WANTED

WANTED — Everybody to attend the services at the Church of Christ and hear the two fine Lester pianos furnished by J. H. Cramblett, the music dealer.

WANTED— A young man to learn trade. Inquire No. 297 Age office

FOR SALE

FOR SALE —Or rent, Miss Mae Blake's restaurant at 127 North Third street.

FOR SALE — All my hotel furnishings and pool room fixtures with unexpired lease. A bargain if sold soon. Apply at Hotel Wilbur, Dresden, Ohio.

FOR SALE—$450 piano, good as new. Cheap. Must be sold. Chance of a lifetime. Address 299, care of The Age.

FOR SALE — Four room house on South Eighth street. Inquire of I. B. Dillin.

FOR SALE — 16 1-2 acres of good river bottom land suitable for market garden or any other afrming purpose. Will be sold cheap if sold soon. Inquire at 124 North Water street.

FOR SALE — 7-room house corner Park avenue and Adams st. Inquire of Mrs. Slaughter, 162 Park avenue.

FOR SALE — Black Minorca eggs for hatching; large; well bred; non-setters; Northup strain. Mrs. Howard Wolfe, 122 South 4th st.

FOR SALE — Fourteen head of good working or driving horses. Markley & Stutzman, rear of People's bank.

FOR SALE — Gas range, with boiler, small laundry stove, coal; Mullin's steel duck boat. These articles will be sold at a bargain if taken immediately. 932 S. Lawn.

FOR SALE — Gasoline stove and refrigerator, cheap. 252 Cambridge street, Citiezns phone 359.

FOR SALE—One bedroom suit; sideboard, couch, heating stove, gas range. A bargain if sold this week. Inquire 251 South Lawn ave.

FOR SALE — Farm of 30 acres in Bedford tp., 1 mile from Wes Bedford Will sell cheap if sold at once. Call a t225 West Locust street, Mrs. Emma Cox, city.

FOR RENT

FOR RENT — Good four room house with gas, etc., Locust street Inquire of Howard Robinson, 316 North 8th street.

FOR RENT

FOR RENT — A desirable front office room in Gray building over Senter & Leavengood's; also rear office. Reasonable rents. See George M. Gray.

FOR RENT — House of seven rooms, on South Eighth street; gas and bath. Inquire F. H. McDonald, corner Walnut and Eighth or Citizens telephone A-342.

FOR RENT — Part of double house. Also small house rear of Balch block. Inquire of Mrs. F. C. Balch, or either phone

FOR RENT — 7 room house 222 S. Fourth street. gas and water. Rent reasonable. C. L. Walker, Citizens phone 384.

FOR RENT —Four rooms down stairs gas and water 401 S. 9th street Inquire up stairs

FOR RENT — One business room one block from Panhandle depot. Inquire Mrs. F. C. Balch, or either phone.

FOR RENT — Furnished room, new house, modern with use of bath. No. 235 North Eighth street; next to high school. Inquire of Mrs. John McVey or Citizens telephone No. 510-B.

FOUND AND LOST

LOST — Stick pin, swan set with a pearl. Reward. Return office Ransom Dry Goods Co.

LOST - A gold locket and chain some place on Main street between Levi Williams' residence and Metzler and Robertson's drug store. Finder please leave at The Age office and receive reward.

LOST — Between Fountain store and Canal Lewisville, on Lewisville road, a gold locket and chain containing two pictures. Finder please leave at Age office and receive erward. No. 298

LOST — Elk watch charm, between Seventh street and postoffice or about Selby building; finder please return to office of Squire Wimmer. Selby bldg.

FOUND — Two suits of clothes in field across road from residence Owner can have save by proving and paying for this ad. J. N. Rutledge, Coshocton R F D No. 7.

BUSINESS OPPORTUNITIES

BUSINESS OPPORTUNITY — Write us for free booklet, showing how you can obtain a profitable income immediately. Address Mail Order Counsellor, 71 Cortlandt St., New York.

TODAY'S MARKETS

GRAIN MARKET

[By Telegraph to The Age]

Pittsburg May 18—Cattlel receipts light; supply steady

Hogs

Receipts 10 double decks
Heavy 6 55
Mediums 6.70
Heavy yorkers 6.75
Light yorkers 6.80

Sheep

Best wethers 6.25
Good 5.25
Fair 5.50
Culls and commons 4.50
Lambs 7.75

Chicago May 19—Cattle receipts 00; market steady
Beeves 4 45
Cows 3.40
Heifers 5.40
Calves 6.25
Good to prime steers 6.45
Poor to medium 5.30
Stockers and feeders 5.15

Hogs

Receipts 11,000
Market lihgt
Light 2 50
Mixed 6.52 1-2
Heavy 2.40
Good to choice heavy 6.40
Bulk of sales 6.30

Sheep

Market steady
Natives 6.20
Western 6.15
Yearlings 3.50
Lambs 3 75
Western 6.75

LOCAL MARKETS

Purchasing Prices.

(Corrected by Snyder's Grocery Co.)

Butter	18
Eggs	15
Smoked sides per pound	08
[illegible]	$1 50
[illegible]	16

Retail Prices.

Beans, per pound	05
Country lard	15
Onions per bushel	1 00
Eggs	18
Potatoes	60
Country ham	15
Shoulder	13
Chicken	14
Butter	20

GRAIN MARKET

(Corrected by Hanley Co.)

Flour, Etc.

Wheat	90
Corn	55
Oats	45
Meal, yellow bolted, 10-lbs	20
Bran	1 20
Middlings	1 20
Chop	1 50
Salt, per barrel	1 10
Rye	65
Flour per bbl	4 80
Flour, 1-4 bbl	1 20
Flour, 1-8 bbl	60
Screenings	1 20
Cracked corn	1 50

Explosion in Hospital.

Pittsburg, May 18.—Three men were painfully burned, 42 patients badly frightened and $5,000 damage done when an explosion took place at the Ohio Valley hospital near here. The men were engaged in changing the gas meters when there was a sudden flash followed by an explosion. The patients were extremely alarmed, but prompt work on the part of the nurses and attendants prevented a panic.

Japs at a Banquet.

New York, May 18.—The entertainment of the Japanese army and navy officers reached its climax in a banquet given by prominent citizens. The official guests were Viscount Aoki, the Japanese ambassador to the United States; General Baron Kuroki and Vice Admiral Ijuin. Admiral George Dewey presided. The principal address was made by Secretary Straus.

[illegible] house on

LIVE STOCK AND GRAIN.

CHICAGO — Cattle: Medium to best steers, $4 40@6 50; heifers, $3 25@5 00; cows, $3 40@5 25; bulls, $3 70@4 75; stockers and feeders, $3 00@5 25 Calves—$3 00@5 75 Sheep and Lambs—Sheep, $4 00@6 25, yearlings, $5 40@6 75; lambs, $6 25@7 60 Hogs—Choice heavy shipping, $6 30@6 35, packing, $5 85@6 40, light butchers', $6 45@6 50; light mixed, $6 40@6 50; pigs, $5 75@6 45. Wheat—No. 2 red, 97½@99½c. Corn—No. 3, 53@53½c. Oats—No. 2, 43c.

EAST BUFFALO—Cattle: Export cattle, $5 60@6 00, shipping steers, $5 25@5 60, butcher cattle, $5 25@5 60; heifers, $4 00@5 50; cows, $3 00@ 450; bulls, $3 75@5 00; milkers and springers, $30 00@60 00. Calves—Best, $7 00@7 25. Sheep and Lambs—Yearlings, $7 00@7 40; wethers, $6 25@6 65, mixed, $5 75@6 00; ewes, $5 50@5 75; lambs, $6 00@8 15. Hogs—Heavies, $6 75@6 80; mediums, Yorkers and pigs, $6 80; stags, $1 50@5 25; roughs, $6 00@6 10.

PITTSBURG — Cattle: Choice, $5 90@6 10; prime, $5 65@5 85; tidy butchers', $5 30@5 50; heifers, $3 50@5 25; cows and bulls, $3 00@5 00; fresh cows, $25 00@50 00. Calves—$5 00@7 25. Sheep and Lambs—Prime wethers, $5 30@5 60; good mixed, $5 75@6 00; lambs, $5 00@7 75; spring lambs, $7 00@11 00. Hogs—Heavy hogs, $6 65; mediums, heavy Yorkers, light Yorkers and pigs, $6 75.

CLEVELAND—Cattle: Prime dry-fed cattle, $5 50@5 75; fat steers, $4 85@5 60; heifers, $4 50@5 25; cows, $3 90@4 15; bulls, $4 00@4 25; milkers and springers, $20 00@50 00. Calves—$7 00 down. Sheep and Lambs—Lambs, $5 50@7 75; wethers, $5 50@5 85; mixed, $5 00@5 50; ewes, $5 00@5 50. Hogs—Yorkers, $6 60; mediums, $6 50@6 55; heavies, $6 50; pigs, $6 60; stags, $5 00; roughs, $5 90.

CINCINNATI—Wheat: No. 2 red, 96@97c. Corn—No. 2, 55@55½c. Oats—No. 2, 44@44½c. Rye—No. 2, 77@78c. Lard—$8 90. Bulk meats—$9 12½. Bacon—$10 37½. Hogs—$5 30@6 40. Cattle—$2 75@5 65. Sheep—$3 25@5 00. Lambs—$5 00@7 75.

NEW YORK—Cattle: Steers, $5 00@6 00; bulls, $4 00@4 70; cows, $2 20@4 10. Calves—Veals, $5 00@7 25. Sheep and Lambs—Clipped ewes, $4 75@5 50; clipped lambs, $7 25@8 00; spring lambs, $4 00@6 00 per 100 lbs.

Thomas J. Corbett, manager of the Van Vleet and Mansfield Drug company of Memphis, Tenn., committed suicide at Chicago by swallowing a quantity of carbolic acid. Illness.

A band of terrorists held up the city [illegible] of the Victoria railroad at Wa[illegible]

In the Big Leagues

AMERICAN LEAGUE.

AT CHICAGO—									R.	H.	E.
Chicago	0	0	0	0	1	0	0	0	0—1	7	3
Washington	1	0	0	1	0	0	1	0	1—4	10	2

Batteries—Walsh and Sullivan; Patten and Hayden.

AT DETROIT—										R.	H.	E.
Detroit	0	0	0	1	0	0	2	0	0—3	5	0	
New York	0	1	0	1	0	0	3	0	0—5	13	1	

Batteries — Siever and Schmidt; Orth and Kleinow.

AT CLEVELAND—										R.	H.	E.
Cleveland	0	2	1	0	1	0	1	0	0 1—6	10	2	
Boston	0	0	0	1	0	3	1	0	0 0—5	11	3	

Batteries—Hess, Joss and Clark; Glaze, Harris and Armbruster,

AT ST. LOUIS—										R.	H.	E.
St. Louis	0	1	0	6	2	1	3	0	*—13	17	3	
Philadelphia	0	0	1	0	0	0	0	0	0—1	6	8	

Batteries—Glade and O'Connor; Waddell, Vickers and Schreck and Berry.

CLUBS	W.	L.	P.C.	CLUBS	W.	L.	P.C.
Chica..	18	9	.667	Phila...	12	12	.500
Cleve..	16	11	.595	Bost...	9	15	.375
Det't...	14	10	.588	Wash..	8	14	.364
N. Y...	13	11	.542	St. L .	9	17	.346

NATIONAL LEAGUE.

AT PHILADELPHIA—										R.	H.	E.
Cincinnati	0	0	1	4	2	5	0	0	0—12	14	3	
Philadelphia	4	0	0	0	0	0	0	0	0— 4	6	4	

Batteries—Hitt and Schlei; Sparks, Duggleby, Richie and Jacklitsch.

AT NEW YORK—											R	H	E.
St. Louis	0	0	0	0	1	0	0	0	0	0	0—1	3	1
New York	0	0	0	0	1	0	0	0	0	0	1—2	9	1

Batteries—Beebe and Noonan; Mathewson and Bresnahan.

Second Game:										R.	H.	E.
St. Louis	0	0	0	0	0	0	0	0	0—0	3	3	
New York	0	0	0	2	0	2	0	0	*—4	11	1	

Batteries — Karger and Marshall; McGinnity and Bowerman.

AT BROOKLYN—										R	H.	E.
Pittsburg	0	0	0	0	0	0	1	0	0—1	4	0	
Brooklyn	0	0	0	0	0	0	0	0	0—0	3	1	

Batteri :—Leifield and Phelps; Pastorius and Ritter.

AT BOSTON—										R.	H.	E.
Chicago	0	2	1	0	1	1	0	0	0—5	10	1	
Boston	1	0	0	0	0	0	0	0	0—1	8	4	

Batteries — Dorner, Young and Needham; Taylor, Fraser and Moran.

CLUBS	W.	L.	P.C.	CLUBS	W	L	P.C.
N. Y...	23	8	.885	Bost .	10	15	.400
Chica..	22	4	.846	Cin'ti .	9	15	.375
Pitts...	12	8	600	St. L .	6	21	.222
Phila .	12	11	.522	Brook..	3	20	.130

AMERICAN ASSOCIATION.

AT MINNEAPOLIS 3, Indianapolis 10.
AT MILWAUKEE 3, Columbus 0.
AT ST. PAUL 6, Louisville 5 (eleven innings).
AT KANSAS CITY 2, Toledo 2 (called end of ninth to allow visitors to catch train).

CLUBS	W	L	P.C.	CLUBS	W.	L.	P C.
K. C...	12	8	.600	St. P .	13	13	.500
Colum..	14	10	.583	Louis .	10	11	.476
Milw .	14	12	.519	Toledo	11	14	.440
Minn...	12	12	.500	Ind'lis..	11	16	.407

Additional Personals

Miss Anna Bear of Wellsburg, W Va. is a guest of her aunt Mrs. M. M. Johnston on South Seventh street

Forest McCullough an Age carrier is spending the day in Columbus

Mr. and Mrs. Edward Mathews returned to their home in Piqua today having been called by the death of Mrs. Lydia Kline. They visited Mr and Mrs. V. L. Reed and other relatives

Mrs. Jennie Speers of Columbus is spending a few days with her sister Mrs. A. S. Fisher she is en route to Boston for a visit of several weeks.

Ernest Fitch returned Friday evening from a pleasure trip to Dresden, Newark and Columbus.

Mr. and Mrs. M. Q. Baker are home from New York.

Strikebreakers Strike.

New York, May 18. — The striking longshoremen made something of a gain when 400 strikebreakers quit work on the piers of the White Star line. The steamship company was left with only its crews to do the unloading and loading. One stevedore contractor in Brooklyn made terms with the strikers, granting the concessions sought. The other development of importance was the accidental killing of Harry Marshall by a stray bullet from the revolver of Benjamin Vincent, who had been attacked by strikers.

South Lawns Won.

The South Lawns defeated the Walnut streets Thursday evening by the score of 16 to 10 at the South Lawn grounds.

K. P's Challenge

The K. of P. baseball team challenge any lodge team in the city for a game

New Position

Thomas Carton has taken a position at Peacocks' shoe store

Shipped Stock

Jacob Stillenbaur shopped a car load of hogs one of cattle and one of sheep to the Pittsburg markets Saturday

Handsome Edifice

The new Weaver building on Third street is being rushed carpenters are laying the joint for the second story

Moving Notes.

William Simpkins and family moved from this city to Akron today

Sons of Veterans

Three new members were taken in by the Sons of Veterans [illegible] and one [illegible]

QUIZZED ABOUT TRACTION DEAL

Abraham Ruef Again Appears Before the Grand Jury.

BRIBERY CHARGES PROBED

Mayor Schmitz Denies the Report That He Has Resigned and Adds He Has No Intention of So Doing. Latest Developments in the Frisco Graft Cases.

San Francisco, May 18.—Abraham Ruef, fallen boss, in his second appearance before the grand jury, testified regarding the Parkside Traction company deal, by which, according to the prosecution, the directors of the Parkside corporation paid to Ruef $30,000 to secure a franchise to enhance enormously the value of the lots composing the Parkside real estate tract. The information is that of this sum $10,000 was to be paid to each of the 18 supervisors for voting the franchise and that the remaining $12,000 was to be shared evenly by Ruef and Schmitz.

Among the directors and stockholders of the Parkside Traction company were W. H. Crocker, Charles E. Green, G. E. Umbren, Douglass Watson, F. W. Tillman, Wellington Gregg and Joseph Green, capitalists, bankers and wholesale merchants. All of these men were called before the grand jury. The fact that several of them were in the inquisitorial chamber but few minutes gave rise to the report that they refused to testify. This was not confirmed.

A detail of the charge is that the original bribe for each of the 18 supervisors was $750, but that when the Parkside corporation decided that it wanted a trolley instead of a cable franchise the price was raised to $10,000 each. It is further charged that the bribery graft prosecution getting under way at about this time, the effort to get a franchise was postponed indefinitely and that Ruef retained the $30,000.

Mayor Schmitz issued a statement in which he declared he had not resigned and furthermore that he has no intention of doing so. Said the mayor: "The statement that I have handed the reins of government to any person or committee is an unqualified falsehood. I called the committee of fifty together some time ago in order that I might have advice from the best citizens of the city in a financial and industrial crisis. This committee of fifty selected sub-committees in order that the work might by systematized and one of these is the so-called committee of seven. I have not resigned nor yielded my prerogatives to anybody and any statement to the contrary is a malicious falsehood. There is no reason why I should pass over the reins of government to other persons. As for Ruef's charges I will say he has never paid me any bribe money and he knows it. If he says he paid bribe money to me he simply lies. I only know that he has made such charges from what I am told and from the newspaper reports."

Haywood Trial

Continued From Page One.

the statement of Governor Gooding that no promises had been made to Orchard, and said: "If it was not entirely patent to the whole civilized world that the governor of this state never intended that we should have a fair trial for these defendants heretofore, it is patent now."

Mr. Darrow, who followed Mr. Richardson, said in part: "Of course there can be only one purpose in this joint reception of the governor and his friend, Orchard, and that was to influence this case. The interview contains a lot of maudlin idiocy—a man telling about books on religious subjects he has been reading, in face of his whole attitude of mind for his whole life, and the governor coming in and stating something which must appear to every intelligent man as being absolutely untrue, that this man deliberately placed his neck in the halter without any hope of reward and scattering that broadcast when we have twelve men in the box and fifty unexamined."

CUT TO THE QUICK.

Colonel George N. Gray, 75, a prominent iron manufacturer and capitalist, died at his home in Ironton, O.

While in Africa Colonel Max Fleischmann captured a young lioness which he will present to the Cincinnati zoo.

Pipe Your House Now

4 room house complete....$18.50
5 room house complete....$21.50
6 room house complete....$26.50

The Coshocton Gas Co.

SLATE ROOFING

Tin and Galvanized Iron Work, Roofing and Spouting

Prices Moderate, Material the Best

THE BELL ROOFING CO.

Shop — Rodgers Bldg., on alley rear of Gamble's grocery.

$70.25
ROUND TRIP
TO
LOS ANGELES AND
SAN FRANCISCO
VIA
WABASH

April 27 to May 2nd. Good returning July 31st. Diverse Routes and liberal stopover privileges.

For full information see
W. J. Davies, Agent,
Coshocton, Ohio.

COURT HOUSE

PARTITION SUIT

Nathan Nish, guardian of John Crawford, an imbecile, has commenced partition proceedings in common pleas court against James Crawford. John and James are brothers and each owns the undivided one half of 131 acres in Crawford township. The plaintiff asks that the property be divided. Judge Hunt is the attorney.

PROBATE COURT

Peter Shellhorn appointed guardian of Beulah Mohler, a minor.

Order issued for the payment of $6.14 to Lowell Fortune, heir, out of money deposited in the county treasury, from the estate of Peter L. Phillips, deceased.

HOW IT SPREADS

The first package of Dr. Leonhadrt's Hem-Roid (the infallible Pile cure) that was put out went to a small town in Nebraska.

It cured a case of Piles that was considered hopeless.

The news spread and although this was only two years ago this demand prompted Dr. J. S. Leonhadrt, of Lincoln, Neb., the discoverer, to prepare it for general use. Now it is being sent to all parts of the world.

It will cure any case of Piles. There is a month's treatment in each box.

Sold for $1.00, with absolute guarantee.

It is for sale by C. E. Anderson, Coshocton or by Dr. Leonhardt Co, Niagara Falls, N. Y.

ECONOMIC HOUSE PAINTING

Does not depend upon buying the cheapest paint without regard to quality. There are some paints which cost less than "Green Seal," but they are more expensive in the long run.

For sale by Benj. Coe, Coshocton, O.; J. A. Bell, Roscoe, O.; and Strome Bros, Warsaw, Ohio.

Had Pictures Taken

The graduating class of the Bakersville high school, a fine looking lot of young people, had their class photograph taken at Briihl's Saturday. The members are: Harry Helmreich, Fred and Gut Garber, Roy Hinds, Adella and Ida Portz, Mildred Stephen and Victoria Mizer

Sick List.

Mrs. George Mills of Conesville was called to Newark Thursday by the serious illness of Mrs. James Fisher

CONNECTING
Cleveland and Buffalo
WHILE YOU SLEEP

The Twin Flyers of the Lakes
"CITY OF ERIE" "CITY OF BUFFALO"

Both together below, in all respects the finest and fastest that are being run in the interest of the traveling public in the United States.

TIME GAME - DAILY INCLUDING SUNDAY

LEAVE	ARRIVE
CLEVELAND 8 P. M.	BUFFALO 6:00 A. M.
BUFFALO 8 P. M.	CLEVELAND 6:00 A. M.

EASTERN STANDARD TIME

Connections made at Buffalo with trains for all Eastern and Canadian points; at Cleveland for Toledo, Detroit and all points West and Southwest.

Through reading over L. S. & M. S. Ry., or N. Y., C. & St. L. R. R. will be accepted on this Company's Steamers without extra charge.

Special Low Rates Cleveland to Buffalo and Niagara Falls every Saturday Night, also Buffalo to Cleveland.

Ask Ticket Agents for tickets via C. & B. Line. Send four cents for illustrated pamphlet.

The Cleveland & Buffalo Transit Co.
W. F. Herman, G. P. A., Cleveland, Ohio

Pennsylvania LINES

EXCURSION TO JAMESTOWN EXPOSITION
Norfolk, Va., Daily until Nov. 30. Low Fare Coach Excursions every Tuesday. Choice of a number of attractive routes

LOS ANGELES
May 7 to 15—German Baptist Brethren
June 10 to 14—Eclectic Medical Association. Good going one route, returning another.

COLUMBUS, OHIO
May 13, 14, 15, 16, 17, 20, 21—Presbyterian General Assembly

ATLANTIC CITY, N. J.
May 31 to June 3—American Medical Ass'n.

SPOKANE SEATTLE
July 27 to July 1—B. Y. P. U.
July 1 to 5—C. E.

PHILADELPHIA, PA.
July 12, 13 and 14—B. P. O. E.

WINONA LAKE, IND.
Winona Assembly, May 10 to September 30.

For full particulars consult Wm. H. Kipp, Ticket Agent, Coshocton.

HOTEL
ST. DENIS
BROADWAY AND 11TH STREET
NEW YORK CITY.

Within Easy Access of Every Point of Interest. Half Block from Wanamaker's. 5 minutes' walk of Shopping District.

NOTED FOR: Excellence of Cuisine, Comfortable Appointments, Courteous Service and Homelike Surroundings.

ROOMS $1.50 PER DAY AND UP
EUROPEAN PLAN.
Table d'Hote Breakfast 50c.
WM. TAYLOR & SON, Inc.
ALSO
HOTEL MARTINIQUE,
Broadway & 33rd Street.

French Coach Stallion
Diadem 4202

Will make the season at the stable of H. A. Wolfe, 122 South Fourth street. If you wish to see the handsomest horse you ever looked at, just call and see him. Will be pleased to show him to all who call.

Woman's Nightmare

No woman's happiness can be complete without children; it is her nature to love and want them as much so as it is to love the beautiful and pure.

The critical ordeal through which the expectant mother must pass, however, is so fraught with dread, pain, suffering and danger, that the very thought of it fills her with apprehension and horror. There is no necessity for the reproduction of life to be either painful or dangerous. The use of **Mother's Friend** so prepares the system for the coming event that it is safely passed without any danger. This great and wonderful remedy is always applied externally, and has carried thousands of women through the

Mother's

CHAS. W. LO[illegible]
REAL ESTATE
AND [illegible]

NEWSPAPER ARCHIVE®
NEWSPAPER ARCHIVE®

CONCERT WAS MUSICAL TREAT

BY SAM LAMBERSON

A most appreciative audience heard the concert of the MacDowell Concert Co. Friday night at the M. E. church and to say they were delighted with the work of the artists is putting it mildly. The program was of high order from beginning to end and the absence of cheap frivolous numbers is an indication of the serious work local musicians are doing. We may well congratulate ourselves that we have right here at home three people who can give so excellent a program putting to blush several so-called professional companies who have appeared here in the past.

Miss Coe opened the program with a group by Handel. The first of these the famous set of variations known as "The Harmonious Blacksmith" was played in excellent style. The Gavotte was admirable in the clean-cut playing of chords. Her other two numbers Chadwick's Scherzino and Chaminade's Ballet gave her more opportunity for brilliant work in octave and scale playing of which she made the most. Miss Coe has not often been heard and her work was a surprise and delight to all. Her accompaniments were discreet and sympathetic.

Mr. Dawson is known as a singer who always pleases and he sustained his reputation again Friday night. His rich ringing tenor voice was heard to fine advantage in a great variety of songs. His sustained work in "Calm as the Night" was good but his second group seemed to find him at his best, especially "In Bracken Time." Mr. Dawson knows how to make a climax and this he proved in his last group which more than delighted his hearers.

Miss Mortley never appeared to better advantage than last night. She possesses a mezzo voice of beautiful and musical quality and sings with charming style and distinction. Her tones are fresh and pure and she sings with a charming simplicity that delights her hearers. It would be difficult to select any one song as her best ,but the last group by Ashford seemed to give her more opportunity for contrast and she entered into the spirit of each of them perfectly. Her previous numbers by Bond and Nevin were thoroughly charming. Both in her solos and duets with Mr. Dawson her work was delightful.

Altogether the concert was a splendid success and the three mussicians may well be gratified over the success of this ,their first appearance.

Girls will smile through the years,
Their eyes will always glisten with glee,
They will never be hidden by tears,
If they take Rocky Mountain Tea.
C. E. Anderson.

WEALTH

Is often the result of a bank book and a determination to save money as it comes along. Do not wait for large sums; you loosen your grip day by day Start with what you have the small silver counts fast.

THE PEOPLES BANKING & TRUST CO.

J.L. Rue, Pres. R. H. Mills, Cash., L. E. Raughman, Asst. Cash.

Always open Saturday night.

In Spring Time Many People Need a Good Tonic.

Pe-ru-na, a Standard Tonic the World Over.

Mrs. R. Boyer Writes From 1421 Sherman Ave., Evanston, Ill., Concerning Pe-ru-na. Read Her Letter Below:

Mr. C. A. Landgrabe, Box 25, Coalburg, Ohio, Gives His Experience With Peruna. Read His Letter Below:

From the bracing rigors of winter to the balmy warmth of spring-time is a climatic change that affects every one more or less. A great multitude of people, however, are so affected by the change as to require medical assistance.

If such people neglect to take a good tonic that will safely tide them over the trying weather of early spring, the system is weakened, the blood over loaded with effete materials of the winter season and the victim is rendered an easy prey to acute ailments.

It has been the universal experience of mankind that a spring tonic of some sort is necessary. All kinds of remedies, herbal and mineral, have been used. There is usually great uncertainty as to the operation of the average spring tonic.

Peruna, on the other hand, has been in use for so many years and in such a variety of climates and by such a multitude of people that its beneficial operation for spring ailments has become a practical certainty. Peruna can be relied upon as a spring tonic. It cleanses the blood by correcting the digestion, which is the source of good blood.

"If any one has reason to praise Peruna, it is surely myself.

"*Last spring I became run down* from the serious effects of lingering cold and several complications united in pulling me down.

"I could neither eat nor sleep well, and lost flesh and spirit.

"I finally tried *Peruna* and it *did wonders for me.*

"In two weeks I was like another person and in a month I felt better than I ever had before.

"I thank Peruna for new life and strength."

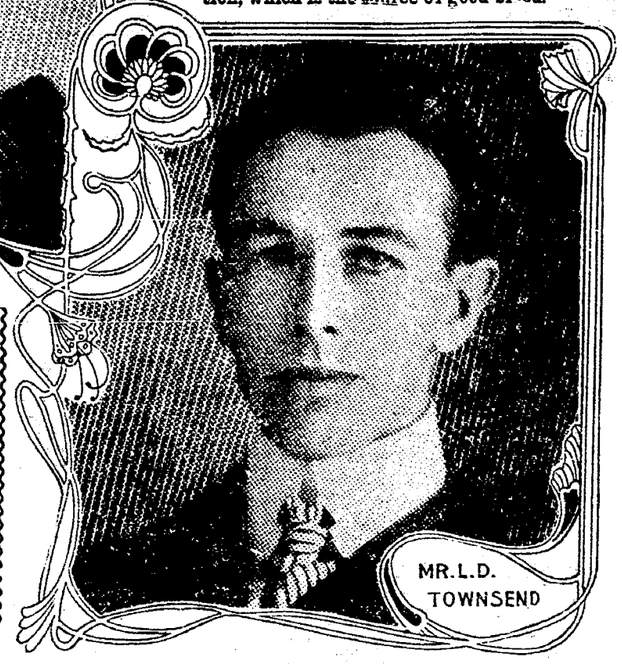

"I had been a slight sufferer for a number of years, but paid little attention to it until the *spring of this year* when my *suffering became very severe.*

"I had pain in the head, back, liver, chest and other parts of my body, besides indigestion which caused me much trouble.

"I tried medical aid, but to no purpose. I wrote to Dr. Hartman for advice, telling him of my various ailments and he informed me that I had systemic catarrh.

"After using the *first bottle of Peruna, I felt relief.* I continued to use it until I had taken four bottles, when I felt *entirely cured.* I recommend Peruna to others."

Aids Digestion, Promotes Sleep.

Mr. E. Arnold, Westerly, R. I., writes: "I wish to say a good word for your valuable remedy, Peruna. I have taken many kinds of medicine during my life, but find that *Peruna stands ahead of all.* It *aids digestion, promotes sleep, quiets the nervous system, strengthens the throat* and vocal organs. I have used it for catarrh and to break up *sudden colds* which is the best of all.

"I contracted a severe cold once which ended in pleurisy and left me weak, and every change of weather would bring a return of old pains. Peruna now vanishes all pain. I cannot praise it enough. I tell all my friends that it is the best medicine used for the ills of life. If any word of mine will lead others to try it, you are at liberty to use my testimonial in any form."

Gave New Life and Force.

Mr. B. F. Sellers, 3334 Olive street, St. Louis, Mo., writes:

"Any man in my profession often has to spend the whole night with a tremendous strain on his respiratory organs. I have time and again gone home so *worn out* that I could *neither eat nor sleep,* and a number of my colleagues have been in the same condition.

"But *Peruna* has *changed this.* I found that after using a bottle or two my system was greatly invigorated with new life and force, and I can now fortify my system to endure a greater strain than was ever possible before. Peruna certainly is very necessary to me, and *keeps me in splendid health.*"

Mr. L. D. Townsend, suite 2, 3 and 4, Century Bl'k, St. Joseph, Mich., writes: "I am grateful for what Peruna has done for my family.

"Six months ago *my wife's health was very much run down,* lacking vigor and suffering with pains in her head and back.

"A friend advised her to try Peruna, which she did with most satisfactory results. In a few weeks she was *completely restored* to her usual vigor, and is now happy, well and strong, *thanks to Peruna.*

"I have *tried Peruna* myself when *tired and overworked* and in every instance I have *felt better* within a day or two."

Headache and Backache.

Mrs. Nannie Hall, 12 Herbert street, Atlanta, Ga., writes:

"I write to tell you how much good your Peruna has done for me. I was so *sick and nervous* that I was *almost dead.* I could not eat nor sleep nor work any at all, but was in bed nearly all the time, and was almost a skeleton I was so poor. Now I can eat anything I want and it doesn't hurt me, and I can sleep all night long and get up and work all day. I don't have any nervousness now, but am happy all the day long. I sing the praises of *Peruna* wherever I go, and I believe it *saved my life.* I could not have lived through the summer in the condition I was in.

"I had tried many doctors, but they did me no good. *Peruna* certainly *cured me.* I had *headache* and *backache* and was *very nervous.* I *could not eat nor sleep,* and was almost in my grave. I tried your Peruna, and I felt better from the start. I took about five bottles of Peruna and the awful headache and nervousness was gone. I could eat anything, and my nerves are all right, and I have no more backache. *I am well, and Peruna cured me.*"

Mrs. Elin Malmgren, 77 Cleveland street, West Manchester, N. H., writes: "*Every spring and fall,* for eleven years, I have been troubled with catarrh in my throat and nose and hoarseness.

"I am pleased to state that at last I found a medicine, Peruna, from which I received great benefit, and I will hereafter use and recommend it.

"I always keep it in my house in case of sickness.

"I recommend your medicine to all my friends and every sufferer as *an excellent medicine.*"

Catarrh of the Head.

Mr. C. Hallock, Antwerp, O., writes: "My daughter Allie, after taking three bottles of your *Peruna* is *entirely cured of catarrh* of the head of two years' standing. We have used *Peruna* as a *general tonic,* as well as for catarrh, and are well pleased with it and recommend it to anybody who has catarrh. Anybody wishing any information can write to me."

Doctors Called It Consumption.

Miss Ella L. Matthews, Box 111, Hill City, Tenn., writes:

"I find much pleasure in writing you to let you know that I have been taking your wonderful tonic, Peruna. From experience I have decided that there could be *no greater medicine in the world than Peruna.*

"Several physicians had pronounced my disease as *consumption.* I had been a sufferer for several years, and was growing weaker all the while, until I could hardly walk across my room.

"I was so fortunate as to get a Peruna book, and after reading it carefully I decided *Peruna* was *the remedy* for me, so I began taking it. To-day my health is better than it has been since I had the measles ten years ago. I cannot express half the praise which is due to Dr. Hartman for his great and wonderful remedy and his advice regarding health. *I do not think I would be living* this day *had it not been for Peruna.*"

Clothesline Case Adjusted

The case of Lizzie Hawkins vs. Lizzie Murphy in which the latter was charged with cutting the former's clothes line, was settled between the two women in Squire Wimmer's court Friday evening. It was shown that the Hawkins woman had driven a nail in the Murphy house, on which the clothes line was tied She agreed to remove the nail and keep the clothes line on her own property. Mrs Murphy withdrew the charges and paid the costs.

Let me send you free, for catarrh, just to prove merit, a trial size box of Dr. Shoop's Catarrh Remedy. It is a snowy whit creamy, healing antiseptic balm. Containing such heal- Thymol, Menthol, etc., it gives instant and lasting relief to catarrh of the nose and throat. Make the free test and see for yourself what this preparation can and will accomplish. Address Dr. Shoop, Racine, Wis. Large jars 50 cents. Sold by C. E. Anderson, druggist, Coshocton.

Under Owl Clock for good shave tf

Dr. Hill At Presbyterian

Dr. Edgar P. Hill, of Chicago, the successor of Dr. Herrick Johnston of McCormick Seminary, Chicago, and formerly pastor of the First Presbyterian church in Portland, Ore., will preach at the Presbyterian church both morning and evening. Dr. Hill is one of the ablest men in the Presbyterian church and the congregation of the local church as well as all the people of Coshocton are to be congratulated upon having an opportunity to hear him.

He is a guest of Mrs. Rittenhouse whose nephew he is.

Deafness Cannot Be Cured

by local applications, as they cannot reach the diseased portion of the ear. There is only one way to cure deafness, and that is by constitutional remedies. Deafness is caused by an inflamed condition of the mucous lining of the Eustachian Tube. When this tube is inflamed you have a rumbling sound or imperfect hearing, and when it is entirely closed, Deafness is the result and unless the inflammation can be taken uot and this tube restored to its normal condition, hearing will be destroyed forever; nine cases out of ten are caused by Catarrh, which is nothing but an inflamed condition of the mucous surfaces.

We will give One Hundred Dollars for any case of Deafness (caused by catarrh) that cannot be cured by Hall's Catarrh Cure. Send for circulars, free.

F. J. CHENEY & CO., Toledo, O.
Sold by Druggists, 75c
Take Hall's Family Pills for constipation.

WALKER & LAWRENCE
Children's Low Shoes, New designs.

Dr. Hutton fits glasses correctly.

Win Corder for plumbing, both phones

SWALLOWS POISON.

New York Publisher Despondent Because of Advancing Years.

New York, May 18.—Surrounded by every evidence of luxury, but apparently despondent because of advancing years, Edwin M. Bidwell, 60, a photographer and publisher, ended his life by taking poison. His body was found in handsomely furnished apartments in West 106th street. Scattered around the room were photographs of scores of New York society people, a note addressed to Alfred G. Vanderbilt, another to a young woman in [illegible]

RINGWALT FUNERAL TODAY

Mt. Vernon May 18—(Special)—The funeral of the late John S. Ringwalt occurred Saturday afternoon at four o'clock from St. Paul's Episcopal church the Rev. William E. Hull officiating assister by the Rev. George F. Smythe D. D. of Gambier. The members of Mt. Zion lodge No. 9, F. & A. M. attended the services in a body and conducted the serivces at the grave. There was an escort from Clinton Commandery No. 5, Knights Templars. The body lay in state at the church from 2 until 4 o'clock for those who desired to look upon the deceased

Out of respect to the memory of its late president, John S. Ringwalt ,the New Knox National bank was closed all of Saturday afternoon

WALKER & LAWRENCE
A good place to buy good shoes tf

To Close Out Over Stock

VERY LOW NET CASH PRICES SUBJECT TO STOCK ON HAND.

To make room for new goods we quote the following special prices.

Boys Bats, former price 15c; now 7 cents

Wagon Jacks, former price 75c; now 25 cents

Sifter Stove Polish, former price 10c; now 5 cents

Hose Reels, former price 75c; now 50c

1 Disk Harrow, double leave; regular price $22; now $19.

One only, 15-Tooth Spring Harrow, former price $15; now $14.

Crawford Co.

Arrange to be at the FOUNTAIN on TUESDAY EVENING NEXT

THE FOUNTAIN

Ice Cream Soda Coupon Books FREE at The Fountain Tuesday evening next

Basement Bargains For Monday

Garbage cans, extra heavy.....90c, $1.00 and $1.25
Wash Boilers, copper bottom, No. 8.....$1.25 each
Wool Brushes for cleaning walls, ceiling and hardwood floors.....98c
Ironing board, very special offering for Monday—
An adjustable folding board.....89c

EXTRAORDINARY SPECIAL IN GLASSWARE

Fine 8 ounce blown Tumblers, plain and etched patterns, set of 6.....25c
Special—seven piece semi-porcelain Berry Set.....75c

With Our Compliments

Beginning on Tuesday evening, May 21st, and continuing on each Tuesday evening during the summer, we will give with each and every cash purchase amounting to $2.00 or more one Soda Water Coupon Book containing eleven coupons, each one good for an ice cream soda or a sundae.

If you shop on Tuesday evening, do your shopping at "THE FOUNTAIN" and save your ice cream soda money . Bring your friends with you and entertain them at our expense. It will simply be showing your appreciation of our generous offer.

These books will be given only with cash purchases made between 6 p. m. and 9:30 p. m. on Tuesday evening.

The coupons are good at any time

Do not hesitate to ask for a Coupon Book if your purchase exceeds $2.

Special Doings at THE FOUNTAIN on Tuesday Evening next

THE FOUNTAIN

An Ice Cream Soda Coupon Book FREE next TUESDAY EVENING

NewspaperARCHIVE®

2817 By mail—1827. By carrier—1290. Guaranteed 40 per cent in excess of nearest competitor.

COSHOCTON DAILY AGE.

VOL. 12. No. 120. MONDAY COSHOCTON, OHIO, MAY 20, 1907 MONDAY TWO CENTS

Fair tonight, frost in [illegible] places. Tuesday fair and [illegible]

Gen. Kuroki And His Gallant Japanese Staff on a Visit to West Poi

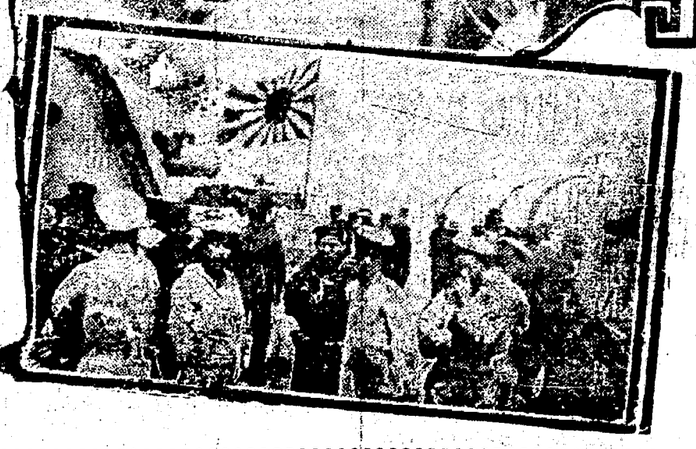

[Associated Dailies Telegram]

New York, May 20—General Kuroki's visit to New York and to West Point has been a remarkable event. Here are some snapshots taken in connection with the visit. The snapshot at the left was taken in front of the Officers' Club at West Point. It shows the Japanese General second from the left on the first step, with Colonel Scott of West Point in the centre, Lieut-General Kigoshi next and Brigadier-General O. E. Wood, at the extreme right. The photograph in the center was taken during the dinner given in honor of the distinguished visitors at the Officers' Club West Point, those facing the reader are, from left to right: Colonel Tillman, Captain Tanaka, General Kuroki and Colonel Scott. It was on this occasion that the General made his official public utterance during his visit to New York. At the right are some of the crews of the Japanese battleships Tsukuba and Chitose taken about the city in "rubberneck" automobiles. AmericanizedJapanese explained the various wonders of the city to the little brown sailormen through megaphones. At the left on the bottom is a reproduction of a pig drawn by Kuroki with his eyes shut for the big book on board R. A. C. Smith's Privateer. Below the sketch is the official signature of the hero of the Yalu. At the right at the bottom is a photograph o fa typical scene aboard the Japanese cruiser, Chitose, which is lying at anchor off West Seventy-ninth street, showing the imperial flay flying and New York subjects of the Mikado on a visit to their compatriots.

Schmitz Makes a Hot Reply

[Associated Dailies Telegram]

San Francisco, May 20. — Mayor Schmitz's attorneys has served the district attorney with notices of a motion for substitution of a trial judge on the ground that Judge Frank H. Dunne is disqualified by bias and prejudice.

A lengthy affidavit by Mayor Schmitz supports the motion. Charges of an extremely sensational nature are made against Rudolph Spreckels, his associates in the bribery graft prosecution, and Judge Dunne himself.

Among Schmitz's allegations are the following: That Mr. Spreckels and the associates who are with him, the financial guarantors of the bribery graft investigation and prosecution, long since exhausted the original fund of $100,000 pledged by Spreckels and have expended nearly one million dollars in a municipal purification campaign; that the expenditure of this vast sum of money is by way of investment from which actual monied returns are expected; that Spreckels and his prosecuting associates desire and purpose to overthrow the present municipal administration in order that they themselves may assume the reins of government and secure for themselves street railway and water franchises which will net them millions of dollars of the public money; that Judge Dunne is aware of this intent and purpose and is therewith in accord; that the conviction of Schmitz is desired as a means to these ends, and that it is the wish of Judge Dunne that a biased and prejudiced jury be selected to secure such conviction; that for that and many various reasons, the same as set forth recently by Abe Ruef in his application for a substitute for trial judge, it is impossible for Schmitz to have a fair and impartial trial at Judge Dunne's hands.

The committee of seven business men, to whom Mayor Schmitz has given full power to cope with the peculiar situation brought about in municipal affairs by the developments in the graft investigation, will meet this afternoon. An invitation has been extended to a number of labor leaders to be present with suggestions. The committee has issued a declaration of principles in which it says: "We intend to bring about a clean condition of affairs in this community and make it safe for habitation by human beings and for the investment of capital. We shall do nothing in the nature of class legislation, and recognize that every element in the community has a right to representation in the government of the city."

PRES. ROOSEVELT IS OVERWORKED

[Associated Dailies Telegram]

Washington, May 20—Secretary Wilson says President Roosevelt is going beyond the power of human endurance in the amount of work he is doing, and that the pace it too great for his constitution. The president is forced to take his vacation earlier than usual and the hard work is telling on him.

HUMMEL WAS LIMP AS RAG

[Associated Dailies Telegram]

New York, May 20—Senseless and inert is his big automobile, Abe Hummel was taken to Blackwell's Island [illegible]

DEATH COMES TO CLOSE EYES OF VENERABLE JAS. STEWART

At two o'clock Sunday morning death came to Mr. James Stewart, a venerable man whose sterling worth has helped make Coshocton what it is today. He was past 83 years of age and for some months had been suffring from stomach trouble; his advanced age made the trouble the more difficult to reach and finally death came to release him from his sueffring.

Mr Stewart was born in County Gonegal, Ireland, Dec. 16, 1823 and came to this country in 1861; in 1862 he was united in marriage to Miss Fannie Ross and in 1869 they came to Coshocton which has been the family home ever since. Mrs. Stewart preceding her husband to the grave about thirteen months ago. In the prime of life he engaged in farming but for the past twenty years has been retired.

Mr. Stewart was a man of most examplary character, a member of the Presbyterian church since early manhood, and a man whose life was an uplifting influence to all with whom he came in touch.

He is survived by six children, James R., Alex, John and Mrs. Ed. Frew of Coshocton, George of Brooklyn, N. Y. and Mrs. Lisle of Arcola. The funeral services will be held from the old family home on Water street Tuesday afternoon at 2:30. The body will be interred at Oak Ridge. Rev. Hamilton of the Presbyterian church will have charge of the services and the pall bearers will be the four sons, one son-in-law, Mr. Ed. Frew and one grandson, George Stewart.

KUROKI AND COSHOCTONIAN SHOOK HANDS

Japanese General Not a Lover of Pomp And Display

Kuroki, the great Japanese general who is now the guest of Uncle Sam, and a Coshocton man shook hands the other day. Kuroki speaks no English and the Coshocton man is a little rusty in his Japanese, so they simply pressed palms and took all the other kind things for granted. The Coshocton gentleman was W. A. Himebaugh who returned Sunday from a fortnight's business trip to New York. He met Kuroki at the New Astor hotel.

"He is a small man and evidently likes little pomp" remarked Mr Himebaugh. "His aides were with him and they were dressed in the height of American fashion with silk hats and frock coats while Gen. Kuroki wore a soft hat and a sack suit. Small and wiry people, yet intelligence glisteus from their every-piercing eyes. I saw 100 Jap sailors on the streets, and they compare very favorably with our Jackies. They are clean cut and wide awake. Kuroki's father was a Pole and his mother a Jap."

New York, May 20.—Twenty-eight years ago, when General U. S. Grant in his tour of the world was the guest of the emperor of Japan, one of the officers assigned to attend him was a young colonel, who today is General Kuroki of world renown. Kuroki Sunday visited Riverside drive and there, with impressive Oriental ceremony, placed a laurel wreath upon the American's tomb.

FIRST VICTORY FOR MEN IN STRIKE OF LONGSHORE'N

[Associated Dailies Telegram]

New York, May 20—The first big victory of the Long Shoremen's strike was recorded today when the New York-Australian Steamship company signed an agreement acceeding to the strikers' demands. As a result one thousand men returned to work. President Conners of the strikers refused to arbitrate.

Snow Fell at Buffalo

[Associated Dailies Telegram]

Buffalo, N. Y., May 20—A half-inch snow fell at 3 o'clock this morning and the thermometer reached 32 degres with a killing frost.

"EARY RISERS"

Howard Robinson placed a For Rent ad in The Daily Age Want column Saturday evening. Before he was up Monday morning the phone called him out of bed and he rented the house to excellent advantage. Age ads are early risers

COURT GIVES DEFENSE FULL ACCESS TO GIRL'S LETTERS

Labor Day

The campaign here in Coshocton for a big Labor day celebration brings to mind the interesting history of the day. From statistics garnered for The Age by Secy. Sam Carpenter of the Trades Council, it is learned that in 1882 the Knights of Labor held their general assembly in New York city during the month of September. On the 5th of that month the Knights reviewed a great parade organized by the Central Labor Union of that city. The next year the parade was held on the first Monday of September and in 18804 on the resolution of George B. Lloyd a member of the Knights of Labor, it was decided that all future parades should be held on that day and that the day should be known as Labor day. Workingmen's organizations all over the country began an agitation to induce state legislatures to declare the day a legal holiday, and on March 15, 1887, Colorado led the way to be quickly followed by New Jersey, New York and Massachusetts. The only states or territories now in the union not having Labor day a legal holiday are Mississippi, Nevada, North Dakato and Louisiana.

GEN. BELL STANDS UP FOR MOYER

[Associated Dailies Telegram]

Denver, May 20.—General Sherman M. Bell, who commanded the state troops in the trouble with the Cripple Creek miners under the administration of Governor Peabody, has not been called by either side in the Haywood trial at Boise, though he declares he knows much of the inside history of the Western Federation of Miners. "I shall not appear as a witness," said General Bell, "except of my own volition, but if any attempt to job the prisoners is made, or any attempt to use me as a tool by either the Western Federation of Miners or the mine owners, I give notice now that I shall take a hand. The whole thing is a farce. It is unfair and un-American. I detest the principles of Moyer and Haywood, but I think they should get a square deal, and if you take men from a state where the alleged crimes were committed to a place supposedly hostile to them in another state, I don't call it a square deal."

Witnesses at Hand.

Boise, Idaho, May 20. — Several of the more important witnesses summoned in behalf of the state in the trial of William D. Haywood for alleged participation in the assassination of former Governor Steunenberg, have arrived at Boise. The prosecution had hoped by this time that a trial jury would have been impaneled, but it is now evident that all twelve seats in the jury box will not be satisfactorily filled for several days.

At the Bucket

Kelly Miller Trial Starts And Jury is Selected

The Kelly Miller case started promptly at 8:30 o'clock Monday morning. Kelly Miller, looking fresh and cleanly shaven ,was brought in by Deputy Sheriff Wiggins and took his place at the side of his attorneys. His brother, who lives in Roseville, came in a few minutes later and shook hands with Kelly

In addition to Howard E. Hahn, of this city, and H. W. Kuntz, of Zanesville, a third lawyer has entered the case on behalf of Kelly Miller. He is R. H. Tannehill, of Zanesville. Prosecutor McDowell was on hand at the opening of court and is fortified for a hard legal battle. The case is by no means an easy one and he has three lawyers to go up against lone-handed. The evidence is largely circumstantial and this makes the case a difficult as well as an interesting one.

The Jury.

The first thing was the empaneling of the jury. Only a few jurors were on hand at the opening of court, including Daniel Barrick, Ed Martter, Chas. Cottom, J. A. Compton, Calvin Nihart and Chas. McClain. They were placed in the jury box. It was then agreed that a special venire be drawn and a recess until 9 o'clock was taken while Judge Nicholas prepared a list of 15 names from which jurors could be drawn. But when nine o'clock came there were not enough of the men whose names had been selected to be found at once and another recess was taken until 10 o'clock.

Hahn Gets Letters

After hearing additional arguments Saturday afternoon upon the motion made by Kelly Millers' attorneys to compel the state to turn over all letters, medicine and bottles which the state expected to offer in evidence, Judge Nicholas sustained the motion and ordered the articles turned over for the inspection of the defense. The four letters were placed in the hands of Clerk McBane and he made a copy of them Saturday evening and gave the copies to Attorney Hahn. The bottles and medicine were examined a tDr. Lear's office. One of the letters written by Kelly Miller to Cora Benell contained some things which will probably make strong evidence against Miller. The other three letters did not contain anything of a sensational nature.

The Jurors.

John Carhart, Roscoe

Continued on Page Eight.

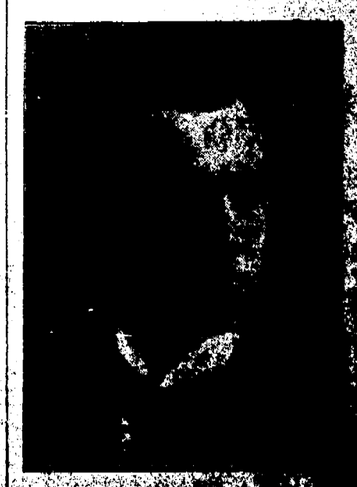

SPECIAL NOTICE!

Of this issue of The Daily Age, a copy is today placed in every home in the city of Coshocton—just as a sample to let those who are not reading The Daily Age regularly, peruse it and compare it with other newspapers.

The Daily Age today installed its new special wire, telegraph news service, bringing the whole world—and particularly the state of Ohio—to YOUR supper table with the fleetness of the most modern methods. More than that, The Daily Age covers the local field in a manner that surpasses in thoroughness and completeness of details, all other newspapers in this field—straightforward and unbiased news, fair, unprejudiced and honest.

Today's is the only sample to be sent broadcast. It won't be repeated tomorrow nor next day. Read this paper carefully. The Age would like to have you for a regular reader. A telephone call, either phone 182, will insure the paper being left regularly at your home each night by carrier in the

NewspaperARCHIVE®

...y often lies idle waiting opportunities for investment;
...e opportunities do not come every week, month, or even
...n the meantime your money should be earning something;
...it can, if you deposit in this bank.

...oshocton National Bank

MAIN AND FOURTH STREETS

...NEY TO LOAN

...me in and tell us how ...need and what easy ...can repay us. Money ... Furniture, Pianos, ... Wagons or anything ...on weekly or monthly ... to suit you. Time ...in case of sickness or ...ork.
Strictly Confidential.
...buying Home or In...nsult us for bargains.
...HOME LOAN CO.

...L. FUHR

...te Age Pub. Co.
...Phone 22-Y

...STDOWN"

...ese dust-collecting ...dry-cleaner used in ...arpets, rugs, hard- ...and polished floors ... RAISING DUST. ... and brightens carp- ...e floor WITHOUT ...HEM UP. Absolute- ...ths. Woman's great- ... Housecleaning. Sold ...ents a big package

...ROCERY COMPANY ...MAIN STREET

...e Delivery company

...alers in icefrom ...istilled water.

...54 Bell Phone 32
...m 6, Frew Building

...NDURE

...L ESTATE MAN ... and build, being the ...lished Real Estate ...city. It will pay you ... property with me or ...to buy, you will save ...e Bendure

...DURE For Bargains

...olyn Sheldon,

...EOPATH

...ations Free.
...y Bldg.
...ns' Phone 694-B

...CKBURN'S

LITTLE Oil-Pills
NOURISH THE BOWELS NERVES OF OLD AND YOUNG 45 DOSES---25 CENTS

...ts 10c. 25c. 50c.

...CASES

...gs A. N. Compton & ... Street

...Restaurant

...a. m. to 12 p. m.
... & MATHEWS,
...oprietors.

...Goodhart

...NETIC DOCTOR
...one 434
... North of Library.

...OSTER

OHIO ELKS PLAN PICNIC

A field meet of Elks for Eestern Ohio and Western Pennsylvania is being planned for Rock Springs park at East Liverpool, June 12.

East Liverpool Elks are at the head of the matter, and are leaving nothing undone to make it the greatest demonstration of a similar nature ever held at Rock Springs park.

Invitations have been extended the lodges of Elks in Massillon, Canton, Alliance, Salem, Ambridge, Beaver Falls Rochester, New Castle, Wellsville, Martins Ferry, Bellaire, Steubenville, Moundsville and Wheeling, and a memeber of the lodge will make a personal visit to each of the cities above named in the interest of the success of the gathering.—East Liverpool Review.

Mr. Porter on Big Committee

At the big General Assembly of the Presbyterians at Columbus, Mr. B. P. Porter, of Keene, the only elder in the assembly from this Zanesville presbytery, has been honored by appointment by Moderator Roberts to the important committe on Correspondence. Dr. A H. Stevens is chairman

Chamberlain's Colic, Cholera and Diarrhoea Remedy.

There is probably no medicine made that is relied upon with more implicit confidence than Chamberlain's Colic, Cholera and Diarrhoea Remedy. During the third of a century in which it has been in use, people have learned that it is the one remedy that never fails. When reduced with water and sweetened it is pleasant to take. For sale by C. E. Anderson, druggist, Coshocton, and by C. M. Ferguson, druggist, Roscoe, Ohio.

THREE DROWN.

Sudden Squall Strikes Canoe, Which Fills and Sinks.

Seattle, Wash., May 20. — Three young college students, two men and a girl, were drowned in an accident on Lake Washington. The two men were J. P Gosshorn, a junior at Stanford university, and Glen Jacqueth, son of a Kalispall, Mont., engineer, and a sophomore student at the same institute The girl is Edith Vogt, a junior of the university of Washington. These three, with Eugene White, another Washington university student, were out in the lake in a small canoe, when a sudden squall came up and struck them. The canoe filled with water and sank, leaving the occupants struggling in the choppy waves. White almost succeeded in getting the girl to the canoe, when both the other men threw their arms around him and the four sank, White alone coming up.

Increase in Steerage Rates.

New York, May 20 —The immigrant faces an increase in steerage rates from Europe within six weeks, when the United States law increasing the head tax from $2 to $4 for every alien entering the country goes into effect. While the steamship companies have always added the head tax to the cost of transportation, they have materially improved steerage service and conditions so that today the humble newcomer from other shores travels in no mean style and comfort below decks of the big Atlantic ships.

"Natural flesh," "Brilliant white," pink, brunet, are tints of Satin skin powder.

S of V to Meet

There will be a special meeting of the Sons of Veterans Wednesday evening of this week for the purpose of mustering in a dozen or more candidates preparatory to Decoration day. Every member is urged to be present.

You'll be buying a tonic soon—probably need one now. Brace up your system with VITAL VIM. Take our word for it. There's no better tonic sold. ...

DOMINATION

Secured Through Scandalous Railway Discriminations.

FEDERAL OFFICIAL'S WORDS

Dozen Men Control the Petroleum Industry, Reaping Prodigious Profits Therefrom—Company Has Monopoly of Pipe Line Business and Refuses to Act as Common Carrier.

Washington, May 20.—In a report just submitted to President Roosevelt by Commissioner of Corporations Herbert K. Smith it is charged that through abuse of transportation facilities the Standard Oil interest has secured substantial monopolization of the petroleum industry of the country, deliberately destroyed competition and has placed in control of that industry less than a dozen men, who have reaped enormous fortunes therefrom.

Part one of commissioner's report has been made public, and other parts will follow. Certain information acquired is withheld for the present, in accordance with instructions of the president, who feels that their publication might interfere with the prosecution of the government's suits pending against the Standard Oil company and its subsidiary companies.

The report contains the net results of a study of the petroleum business during the year 1904. It is the first official statement of the operations and methods of the Standard Oil company by which the report states through "scandalous railway discriminations," and other unlawful devices, they have secured and maintained an "exclusive domination of the petroleum industry." In 1904 the Standard and affiliated concerns "refined over 84 per cent of the crude oil run through refineries; produced more than 86 per cent of the country's total output of illuminating oil, maintained a similar proportion of the export trade in illuminating oil; and transported through pipe lines nearly nine-tenths of the crude oil of the older fields and 98 per cent of the crude oil of the mid-continent field." Mr. Smith's report points out the oil monopoly enjoyed by the company does not rest on the ownership of the source of the oil supply, which amounts to about only one-sixth of the total, but "that its growth and present power rests primarily on the control of the transportation facilities."

After the railroad rebate was abandoned, the Standard Oil company, the report continues, was able to "establish a system of secret or open discriminations of rates in its favor throughout practically the entire country. Having established its monopoly of the pipe line business, the company substantially refuses to act as a common carrier." It is shown that the Standard controls not only the whole sale, but also the retail trade in oil.

For people who are run down and nervous, who suffer from indigestion or dyspepsia, headache, biliousness or torpid liver, coated tongue with bitter taste in the morning and poor appetite, it becomes necessary to turn to some tonic or strengthener, which will assist nature and help them to get on their feet and put them is becoming more and more apparent that nature's most valuable health giving agents are to be found in forest plants and roots

Nearly forty years ago Dr. R. V. Pierce, now consulting physician to the Invalid's Hotel and Surgical Institute, at Buffalo, N. Y., discovered that by scientifically extracting and combining certain medicinal principles from native roots taken from our American forests, he could produce a medicine which was marvelously efficient in curing cases of blood disorder and liver and stomach trouble as well as many other chronic or lingering ailments. This concentrated extract of nature's vitality he named "Golden Medical Discovery" It purifies the blood by putting the stomach and liver into healthy condition, thereby helping the digestion and assimilation of food which feeds the blood. Thereby it cures weak stomach, indigestion, torpid liver or biliousness, and kindred derangements.

CUT TO THE QUICK.

A police census just completed gives the population of the District of Columbia as 329,591, of whom 96,188 are negroes.

Safe in the Pasadena (Cal.) postoffice was blown open by robbers and $13,000 in unbroken packages of stamps stolen.

Gaston C. Philip, a prominent club man, shot and dangerously wounded Frank B. McAboy, a night carriage driver at Washington, D. C.

At San Francisco all the brewery workers and brewery wagon drivers went on strike. They demand an increase from $20 to $27 a week.

Baptism of the heir to the Spanish throne, Prince Alfonso of the Austrias, who was born May 10, occurred in the private chapel of the palace at Madrid.

Oda Circle, Rex Mason and Paul Roush, boys of Mason, W. Va., drove down to the river in a buggy to water ...

ARTHUR SCHLEGEL

Who is the candidate of eastern Ohio for the important post of Senior Vice Commander of the Sons of Veterans of Ohio, is well known by Coshocton members of the great patriotic order. He is at present Junior Vice and installed the officers of the local camp. The Coshocton boys are enthusiastic in their endorsement of the New Philadelphia for the important post to which he aspires

VETERANS HEAR ADDRESS

Richard Lanning Post G. A. R. Camp John Miller, Sons of Veterans and the Woman's Relief Corps listened to an excellent address delivered by Judge S .H Nicholas at the M. E. church Sunday afternoon at 2.30 o'clock. All three of the organizations were well represented and there were a larg number of outsiders present also. The subject of the address was "What the War made possible for the United States to do and Gen. George Meade who commanded the Army at Gettysburg" Next Sunday afternoon the Memorial address will be delivered by Rev Robertson.

Deafness Cannot Be Cured

by local applications, as they cannot reach the diseased portion of the ear There is only one way to cure deafness, and that is by constitutional remedies. Deafness is caused by an inflamed condition of the mucous lining of the Eustachian Tube. When this tube is inflamed you have a rumbling sound or imperfect hearing, and when it is entirely closed, Deafness is the result and unless the inflammation can be taken out and this tube restored to its normal condition, hearing will be destroyed forever; nine cases out of ten are caused by Catarrh, which is nothing but an inflamed condition of the mucous surfaces.

We will give One Hundred Dollars for any case of Deafness (caused by catarrh) that cannot be cured by Hall's Catarrh Cure. Send for circulars, free.

F. J. CHENEY & CO., Toledo, O.
Sold by Druggists, 75c
Take Hall's Family Pills for constipation.

Odd Fellows in Convention

George N. Peacock left Monday afternoon for Steubenville, and will attend the 75th annual session of the Grand Lodge of Ohio, I. O. O. F. as a delegate from the 34th district.

The sessions will begin Tuesday morning, at 10 o'clock and about 100 delegates will be present. Adjournment will be made for the grand parade which will form at 10:30.

After the parade the body will assemble in the Wells high school auditorium, where the sessions will be held. A fine program for the entire week has been arranged

Mrs. Peacock will join her husband at Steubenville Friday and they will go to Pittsburg to visit their son Herman.

Charges Against Police.

Kansas City, May 20. — Governor Joseph W. Folk left for Jefferson City after a conference with the local police commissioners regarding graft charges. Among his callers were policemen and police detectives who are said to have laid bare numerous irregularities, evidently in the hope of gaining immunity for themselves. Governor Folk's investigations haveapparently convinced him that there is a very strong alliance existing between the Metropolitan Street Railroad company and the police force. A high official of the police department is authority for the statement that within two years this alleged alliance has been encouraged by the heads of the department. Mayor Beardsley has repeatedly charged that policemen have been over zealous in serving the streetcar company when passengers have been injured in accidents.

Crystal Formations.

Once upon a time all the igneous rocks existed in the form of a liquid lava. The liquid was closely akin to ordinary molten window glass, which consists of a mixture of silicates. In all essentials this liquid was glass and in some cases cooled into a substance hardly distinguishable from the coarse glass made for [illegible] When the cooling was [illegible]

TO HAVE FINE BLDGS. AT EXPO

Norfolk, Va., May 20—The States of the Union have recognized the importance of representation at the Jamestown Exposition and few, if any will be conspicious by their absence, but all or nearly all, have comprehensive exhibits and at least twenty-five have buildings. The general architecture of the State buildings is Colonial though some are representations of historic homes, or halls.

Virginia, the hostess of her sister States on this occasion, leads with a fine mansion of the colonial period Pennsylvania has Independence Hall; Maryland, home of Charles Carroll, of Carrollton, one of the signers of the Declaration ofIndependence; New Jersey, a model of Washington's headquarters at Morristown; Ohio, "Adena," the first stone house erected west o fthe Allegheny mountains; Kentucky, a reproduction of Daniel Boone's fort at Boonsboro, erected from rough timbers from the site of the fort in Kentucky; Connecticut, the Col. Talmadge home at Litchfield; Massachusetts, the old State house at Boston; New Hampshire, the John Langdon home at Portsmouth, while Rhode Island, Deleware, Missouri, Vermont, Illinois, North Carolina, West Virginia, North Dakota, Lousiana and other States have colonial buildings or summer homes

Georgia, the Empire State of the South, has a model of Balloch Hall, in Cobb County, Georgia, the home of President Roosevelt's mother. The furnished by the leading cities of the State, such as Atlanta, Savannah, Augusta, Columbus, Statesboro Macon, Valdosta, Cordele, Albany, Waycross and others. The Georgia building is tobe dedicated June 10, which is to be known as Georgia Day President Rossevelt will deliver the address of dedication, his subject being, "Commercial Growth and Progress of the South." It is estimated that at least 250,000 people will be present. Upon this day also will occur the ceremony of presenting the State's gift of a silver service to the battleship Georgia, which will be in Hampton Roads at that time.

Keene to Observe Decoration Day

The little village of Keene is planning for a big Decoration Day celebration. A baseball game will be one of the big events, and in the afternoon Rev. Rhodes of Millersburg will give an address. The music will be furnished by the Keene Cornet band, which will lead a parade formed at 10 o'clock and march to the cemetery to decorate the graves. In the evening a lawn fete will be the attraction.

Can't look well, eat well or feel well with impure blood feding your body. Keep the blood pure with Burdock Blood Bitters. Eat simply, take exercise, keep clean and you will have long life.

Moving Office.

The office of the Ohio Hardware Dealers Mutual Fire insurance Co. is being moved from its original quarters in the Gray building to a handsome new suite of offices in the Gourley building

Labor Notes.

The Wade Mine and Tailors are booked for meetings tonight.

Words of Praise

For the several ingredients of which Dr. Pierce's medicines are composed, as given by leaders in all the several schools of medicine, should have far more weight than any amount of non-professional testimonials. Dr. Pierce's Favorite Prescription has THE BADGE OF HONESTY on every bottle-wrapper, in a full list of all its ingredients printed in plain English.

If you are an invalid woman and suffer from frequent headache, backache, gnawing distress in stomach, periodical pains, disagreeable, catarrhal, pelvic drain, dragging-down distress in lower abdomen or pelvis, perhaps dark spots or specks dancing before the eyes, faint spells and kindred symptoms caused by female weakness, or other derangement of the feminine organs, you can not do better than take Dr. Pierce's Favorite Prescription.

The hospital, surgeon's knife and operating table may be avoided by the timely use of "Favorite Prescription" in such cases. Thereby the obnoxious examinations and local treatments of the family physician can be avoided and a thorough course of successful treatment carried out in the privacy of the home. "Favorite Prescription" is composed of the very best native medicinal roots known to medical science for the cure of woman's peculiar ailments, contains no alcohol and no harmful or habit-forming drugs.

Do not expect too much from "Favorite Prescription;" it will not perform miracles; it will not dissolve or cure tumors. No medicine will. It will do as much to establish vigorous health in most weaknesses and ailments peculiarly incident to women as any medicine can. It must be given a fair chance by perseverance in its use for a reasonable length of time.

You can't afford to accept a secret nostrum as a substitute for this remedy of known composition.

[illegible]

Every element necessary for the development of bodily vigor and endurance is found in correct proportion in the soda cracker

Uneeda Biscuit

is the perfect soda cracker, fresh, *clean*, wholesome, with all the crisp, flaky goodness preserved.

5¢ *In dust tight, moisture proof packages.*

NATIONAL BISCUIT COMPANY

Women's Pains

"I was a total wreck," writes Mrs. Beulah Rowley, of Champoeg, Oregon, "from pains I had suffered, for 4 years, every month. Sometimes I would be unconscious for 12 hours at a stretch. I did not know that anything could stop the pain entirely, but Wine of Cardui did. I advise all women suffering with painful periods to use Cardui and be relieved."

It does this by regulating the functions and toning up all the Internal female organs to health. It is a pure, specific, reliable, female remedy, with a record of 70 years of success. It has benefited a million others. Why not you? Try it.

FREE ADVICE
Write us a letter describing all your symptoms, and we will send you Free Advice, in plain sealed envelope. Address, Ladies' Advisory Department, The Chattanooga Medicine Co., Chattanooga, Tenn.

Sold by Every Druggist in $1.00 Bottles.

WINE OF CARDUI

Mr. Landlord:---

Your tenant is willing to pay you more rent if you will pipe his house for gas. It will pay you too.

See The Gas Co.

HELP! HELP! HELP!

WHEN YOU NEED FINANCIAL

HELP!!

CALL AND SEE OUR AGENT.
Loans on Furniture, Pianos, Horses and Wagons, or any other Chattels. From $10.00 to $100.00.
Goods remain in your possession. No charges unless loan is made.
Low rates. Easy payments.

E. B. WRIGHT
AGENT
EQUITY BUILDING

M. & M. LOAN CO.
4th St. East of Court House.

Be careful about your meat

The most important article of food is meat.
The most important question is quality.
TRY OUR "ACORN BRAND" SUGAR CURED HAMS AND BACON
A large majority of the best families in the city are OUR customers.
When you want the BEST MEAT the market affords, why not do as they do.

The Coshocton Ice & Provision Co.

COSHOCTON, OHIO.

NEWSPAPER ARCHIVE®

...mestown, Washington
New York

...ung Ladies' Popular Contest

This ballot must be voted on or before

MAY 27th

GOOD FOR ONE VOTE

Miss _____

District No. _____

...n Presented at Age Office on or before above date.

...out this coupon, preserve it and vote it for your favorite candi-
...tween the dates of May 20 and 27. Cut out on border lines.

...UCATION OF ... TRIP IS BEYOND COMPUTATION

... women living in Districts ...nd 4 are showing much in... The Age's offer of a free ...he Jamestown exposition the ... Washington and the city of ...k. It is quite probable that ...r more candidates will be en...m these districts Monday af... and Tuesday

...ge desires several more can... in the two districts of the city ...le many are considering en... they have not yet positively ... to do so. However, the ...hey wait to consider the ...the other candidates will be ... them at the start.

...t any great question to de... someone should come to you ...ly and offer you a free trip ...uld ordinarily mean an ex...e of $150 to $200 do you ...u would hesitate and "consid...ery long? Of course you ... Now. The Age is making ... such an offer.

...er which The Age is making ...ur most popular young wom...e county has never been and ...never will be equalled.

...YOUNG WOMAN FROM ...DISTRICT IS BOUND TO ... THAT EXPOSITION AND ...TY OF WASHINGTON AB...LY FREE OF ALL EX... and what good reason is ...y you shouldn't be that very

...WILL NEVER HAVE SUCH ...PORTUNITY again. Can ...gine how you would fel at ... of the contest to have your ...nounced as one who would ... trip with The Age's party?

A Great Education.

... going to the exposition the ... presenting Coshocton county ... the many historic spots in ...ut the city of Washington ...nty of time for each place. ...way to Washington the young ...will pass through the beauti... picturesque Allegheny mountains—"The Alps of America." This part of the trip will be made in daylight in Pullmans so that the beautiful scenery may be thoroughly enjoyed and appreciated. This scenery alone is only excelled by parts of the Rockies.

Nothing Cheap In It

At the exposition every possible convenience will be placed at the disposal of The Age's guests. All attractions may be visited people of note, things of world interest, historic relics and curiosities—all wil be seen by the young women of Coshocton city and county who will enter the contest to win.

In a few days the contest will be so well under way that you will be afraid to enter, so don't delay any longer. The more there are in the race the more interesting it is going to be.

IT COSTS YOU NOTHING TO TRY —NO MONEY AND ONLY A TRIFLE OF YOUR SPARE TIME.

COME IN TODAY.

IT IS NOT TOO LATE YET.

Good Words for Chamberlain's Cough Remedy.

People everywhere take please in testifying to the good qualities of Chamberlain's Cough Remedy. Mrs. Edward Phillips of Barclay, Md., writes: "I wish to tell you that I can recommend Chamberlain's Cough Remedy. My little girl, Catherine, who is two years old, has been taking this remedy whenever she has had a cold since she was two months old. About a month ago I contracted a dreadful cold myself but I took Chamberlain's Cough Remedy and was soon as well as ever." This remedy is for sale by C. E. Anderson, drugg sit, Coshocton and by C. M. Ferguson, the Roscoed ruggist.

I want to buy a good, fresh, young cow. Address Adam Rice, Roscoe, Ohio. 17-3

All Aboard For Jamestown

District No. 1

...ncludes all of the City of Coshocton within the corporation ...s lying north of the center of Walnut street.

CANDIDATES

...McCARTIN, 1030 East Walnut Streets, Coshocton.

...E STANDEN, 137 South Sixth Street, Coshocton.

...A MANCHESTER, 236 1-2 West Main Street, Coshocton.

District No. 2

...ncludes all of the City of Coshocton within the corporation lim...ing south of the center of Walnut street.

CANDIDATES

...E LEAVENGOOD, 440 Pine Street, Coshocton.

...IE KEEHN, 401 South Seventh Street, Coshocton.

District No. 3

...ncludes the following named townships of Coshocton county:— ...ord, Jefferson, Monroe, Pike, Perry, New Castle and Tiverton. ..., Bethlehem, Jackson, Virginia, Washington.

...This district includes the towns of Roscoe, Warsaw, Nellie, ...erdale, Tunnel Hill, West Carlisle, Wakatomika, New Moscow, ... Bedford, New Guilford, New Castle, Mohawk, Walhonding, ...ton, Adams Mills, Spring Mountain, Blissfield, etc.

CANDIDATES

...DEAN, Warsaw, R. F. D. No. 2

... BUTLER, Warsaw.

...E WABLE, Tunnel Hill.

...ICHE McCONNELL, Trinway R. F. D. No. 21.

District No. 4

...ncludes the following named townships of Coshocton county. ...Creek, Keene, Tuscarawas (outside of Coshocton city); Frank...Linton, Lafayette, White Eyes, Crawford, Oxford, and Adams. ...This district includes the towns of Conesville, West Lafayette, ...

Governor Orders Inquiry.

Columbus, O., May 20.—An investigation of the Mahoning county infirmary at Garfield will be made by the board of state charities, under the direction of Governor Harris, as a result of charges preferred against the infirmary management by the county commissioners in resolutions adopted at Youngstown. The exact nature of the charges are not yet known. A week ago the Mahoning county grand jury, in its report, made sensational charges regarding the infirmary. It was said, among other things, that many patients had died without receiving proper medical attention, and that the buildings were dirty and vermin-infested.

Fear Foul Play.

Granville, O., May 20.—P. B. Smith, a wealthy resident of Granville, O., has been missing since April 25. Many of his neighbors now believe that he may have been lured away by swindlers. A body found in the Chicago river last week resembled the description of Smith and the police there expressed the belief that the man had been murdered. A son-in-law of Smith, Dr. Robert Bruce Smith, viewed the remains, and declared that the dead man was not Mr. Smith. A reward of $1,000 has been offered for information regarding Smith's whereabouts. Mr. Smith owns much property in Chicago and Austin, Ill.

Both Perish Under Train.

Bellefontaine, O., May 20.—"Blackey" died in a hero role and the man he was endeavoring to rescue from under the wheels of a Big Four train was also killed. "Blackey" was a white umbrella mender, and the only article found in his clothing was an Episcopal prayer book, bearing the name of Rev. G. F. Magee of Kenton. Magee informed the police that he gave a prayer book to a man three weeks ago, who said he had influential relatives at Jackson, O., but telephone inquiry failed to reveal the man's identity. The other victim was about 70 years old, and is said to have been from Chillicothe, O.

Shot Self In Fit of Anger.

Marysville, O., May 20.—While her husband was at work on the farm, Mrs. Peter Schertzer, in a fit of temper, fired a ball into her brain. The husband and wife had each a child by a previous marriage before they were united in wedlock some months ago. She objected to his child living with them, and he therefore sent his daughter to live with his sister in Bucyrus. The child arrived to pay her father a visit and this so angered the stepmother that she shot herself, inflicting a fatal wound.

Patient Asks Damages.

Dayton, O., May 20.—William Plattfaut, a prominent physician, is the defendant in a damage suit in which the plaintiff, a young man, asks for damages in the sum of $10,000 for alleged surgical malpractice. According to the story in the petition, the doctor, who had charge of the patient 10 months, made the mistake in the surgical operation of removing the healthy organ instead of the diseased one.

Son of Former Congressman.

Cleveland, O., May 20.—The body of Albert V. Taylor, 40, an attorney of Bedford, a suburb, was found wedged in between the platform and the railroad tracks at the Pennsylvania railroad station in Bedford. It is supposed that Mr. Taylor was struck by a train and killed. Deceased was a son of former Congressman V. A. Taylor. He practiced law in Cleveland and was prominent in temperance work.

Incumbent of Hanna Chair.

Cleveland, O., May 20. — President Charles F. Thwing of Western Reserve university of this city, has announced that Mr. A. R. Hatton of the University of Chicago has been chosen as the first incumbent of the M. A. Hanna chair of political science in the university. This chair was established by friends of the late Senator Hanna soon after his death. The foundation consists of one hundred thousand dollars, which was made good to the university one year ago. The list of contributors to the fund represents a conspicuous list of doners. Among them were President Theodore Roosevelt, Vice President Fairbanks, Vice President Morton and the widow of Vice President Hobart.

Will Fight Charges.

Painesville, O., May 20.—Chief of Police George Elfring was suspended by Mayor Harry T. Nolan, who filed against him with the board of public safety charges of intoxication and petty extortion. He also alleged that Elfring allowed slot machines to be operated after hours. Elfring was asked to resign, but refused to do so. He will fight the charges.

Used Gun On Himself.

Van Wert, O., May 20.—Dr. H. G. Havice of Wren committed suicide at his home in that village by shooting himself above the left ear. No cause assigned. Dr. Havice was one of the leading physicians of Van Wert county. He was a prominent Democratic politician and belonged to several secret orders.

Safe Cracked.

Upper Sandusky, O., May 20.—For the third time within a year the depot of the Pennsylvania Railway company at Nevada, seven miles east of here, was burglarized. The safe was blown to pieces by means of nitroglycerin and all the money, amounting to nearly $100, taken.

TO SEEK A DIVORCE AND MAYBE DAMAGES

Indianapolis May 20.—(Special)—"Leslie Dawson can just keep his old kisses as far as I am concerned. He might save them for his wife and little children over in Ohio," said pretty Minnie Kinney Dawson to-day with a a toss of her head. "I am done with Dawson."

"And then you will not wait for him—will not go to the country place which he spoke of where life would be one long, sweet song?"

"No, indeed!" she said.

Minnie Kinney Dawson was Mrs. as to her plans for the future followed the decision of Judge Irvin of Criminal Court Friday to fine Dawson $100 and costs and sentence him to serve six months on the stone pile at the workhouse for bigamy.

"The first thing I will do," said the Indiana Mrs. Dawson, whose home is at Zionsville," will be to bring an action to have that marriage set aside. Not that I want to get married again! Don't understand that! I think that a girl who has had an experience like mine had better stay unmarried for a time, don't you?"

Mrs. Minnie Dawson, who speaks of herself as "Miss Kinney" and will expect her friends to call her this, was not wholly pleased with the verdict in the case. She believed that Dawson should have been sent to prison and she spoke of the plight in which he had left his first wife, Mrs. Minnie Dawson of Coshocton.

Mrs, Dawson in company with Clifford C. Kealing, her lawyer, are now planning litigation against Dawson. Mrs. Dawson indicated thatshe wanted to file an action against Dawson as well as to have the marriage contract annulled. It is said Dawson has property at Coshocton.

Mrs. Dawson No. 2 was not in court when Judge Irvin decided what Dawson's punishment should be. The man pleaded guilty day before yesterday, and the statements of the witnesses had been heard. Mrs. Dawson No 1 had returned to her childern in Ohio.

It was in the course of the testimony in the case that Mrs. Dawson No.2 read a note from Dawson, written since his sojourn at the Marion County Jail, in which he spoke of the happy, dreamy life they would lead after his release and in which he sent her an even thousand kisses. John W. Kern, Dawson's attorney who had pleaded that the court consider what he called the "extenuating circumstances" in the case, appeared to be contented with the sentence except that his man was sent to the workhouse instead of the county jail. But Judge Irvin declined to make a change in the order and the former insurance agent must beat stone which he has already begun. Unless he is able to pay the fine of $100 and costs, Dawson will eat beans for New Year's dinner at the workhouse.

Newsy Notes From Chili

Chili Ohio, May 15, 1907.—Mrs. Mrs. Chas. Doll and daughter of Lorain and Mrs. Charles Miller of Cleveland visited relatives here last week returning home Sunday. In a few weeks they expect to pay another visit here when Mr. Doll and Mr. Miller will accompany them. The company will make the trip from Lorain here in Mr. Doll's new Auto.

Fred Barth is still in Lorain.

At Fred Hothem's stock sale last Saturday, John Syler bought most of the stock.

The sale at Jacob Gower's place was postponed from last Saturday to next Saturday, May 18th.

Henry Klein attended a meeting yesterday at Westfield of the stockholders in the new enameling plant in which he also has stock.

Jacob Sampsel had to quit his work with Rude Lorenz on account of lung trouble.

Sore Nipples.

Any mother who has had experience with this distressing ailment will be pleased to know that a cure may be effected by applying Chamberlain's Salve as soon as the child is don nursing. Wipe it off with a soft cloth before allowing the babe to nurse. Many trained nurses use this salve with best results. For sale by C. E. Anderson, the Coshocton druggist, also by C. M. Ferguson, the Roscoe drugg sit.

CASTORIA

The Kind You Have Always Bought, and which has ... in use for over 30 years, has borne the signature ... and has been made under his ... sonal supervision since its in... Allow no one to deceive you in ...

Chas. H. Fletcher

All Counterfeits, Imitations and "Just-as-good" ... are Experiments that trifle with and endanger the health of Infants and Children—Experience against Experiment.

What is CASTORIA

Castoria is a harmless substitute for Castor Oil, Paregoric, Drops and Soothing Syrups. It is Pleasant. It contains neither Opium, Morphine nor other Narcotic substance. Its age is its guarantee. It destroys Worms and allays Feverishness. It cures Diarrhœa and Wind Colic. It relieves Teething Troubles, cures Constipation and Flatulency. It assimilates the Food, regulates the Stomach and Bowels, giving healthy and natural sleep. The Children's Panacea—The Mother's Friend.

GENUINE CASTORIA ALWAYS

Bears the Signature of

Chas. H. Fletcher.

The Kind You Have Always Bought

In Use For Over 30 Years.

THE CENTAUR COMPANY, 77 MURRAY STREET, NEW YORK CITY.

Al Burt Goes to Midland

Al Burt who has been employed at Monongahelia, Pa. for several years, has accepted a position at Midland, Pa. and left Saturday for his new location after spending five days among old friends in Coshocton. S. A Knapp, who has been one of the officers of the Monongahelia Casting Co., resigned to go to Midland and Mr. Burt will go with him.

Are Your Clothes Faded?

Use Red Cross Ball Blue and make them white again. Large 2 oz. package 5 cents.

John Brister Opens Theatre

John C. Brister, the former well known proprietor of the Edsonian theatre, has just opened a big picture show at Point Pleasant, W. Va., and reports from there indicate that people are missing their meals and standing in line. Mr. Brister, who is a hustling manager, also has two other points in that state in view and contemplates opening a string of shows.

If you wish beautiful, clear, white clothes use Red Cross Ball Blue. Large 2 oz. package, 5 cents.

A ROCK IN THE BALTIC

— BY ROBERT BARR —

The Daily Age's Great Serial Story—A Tale of Love, Travel and Wonderful Adventure

"Then why not adopt your father's suggestion and cable? It isn't you who are cabling, you know."

"I couldn't consent to that. It would look as if we were in a hurry, wouldn't it?"

"Then let me cable."

"You? To whom?"

"Hand me up that despised book, Kate, and I'll write my cablegram on the fly leaf. If you approve of the message, I'll go to the hotel and send it at once."

Katherine gave her the book and lent the little silver pencil which hung jingling with other trinkets on the chain at her belt. Dorothy scribbled a note, tore out the fly leaf and presented it to Katherine, who read:

Alan Drummond, Bluewater Club, Pall Mall, London:

Tell Lamont that his letter to Captain Kempt was delayed and did not reach the captain until today. Captain Kempt's reply will be sent under cover to you at your club. Arrange for forwarding if you leave England.

DOROTHY AMHURST.

When Katherine finished reading she looked up at her friend and exclaimed, "Well!" giving that one word a meaning deep as the clear pool on whose borders she stood.

Dorothy's face reddened as if the sinking western sun was shining full upon it.

"You write to one another, then?"

"Yes."

"And is it a case of"—

"No; friendship."

"Sure it is nothing more than that?"

Dorothy shook her head.

"Dorothy, you are a brick; that's what you are. You will do anything to help a friend in trouble."

Dorothy smiled.

"I have so few friends that whatever I can do for them will not greatly tax any capabilities I may possess."

"Nevertheless, Dorothy, I thoroughly appreciate what you have done. You did not wish any one to know you were corresponding with him, and yet you never hesitated a moment when you saw I was anxious."

"Indeed, Kate, there was nothing to conceal. Ours is a very ordinary exchange of letters. I have only had two —one at Bar Harbor a few days after he left and another longer one since we came to the hotel, written from England."

"Did the last one go to Bar Harbor too? How came you to receive it when we did not get ours?"

"It did not go to Bar Harbor. I gave him the address of my lawyers in New York, and they forwarded it to me

"Well!"

straightforward explanation, and the faintest possible suspicion of a smile flickered at the corner of her mouth. She murmured rather than sang:

"A pair of lovesick maidens we."

"One, if you please," interrupted Dorothy.

"Lovesick all against our will."

"Only one."

"Twenty years hence we shan't be
A pair of lovesick maidens still."

"I am pleased to note," said Dorothy demurely, "that the letter written by the prince to your father has brought you back to the Gilbert and Sullivan plane again, although in this fairy glen you should quote from 'Iolanthe' rather than from 'Patience.'"

"Yes, Dot, this spot might do for a cove in the 'Pirates of Penzance,' only we're too far from the sea. But, to return to the matter in hand, I don't ... an investigation, and he was acquitted. I saw that he was rather worried over the order home, and I expressed my sympathy as well as I could, hoping everything would turn out for the best. He asked if he might write and let me know the outcome, and, being interested, I quite willingly gave him permission and my address. The letter I received was all about a committee meeting at the admiralty in which he took part. He wrote to me from the club in Pall Mall, to which I have addressed this cablegram."

There was a sly dimple in Katherine's cheeks as she listened to this ceived from the prince. He will address it and seal it, and then if you are kind enough to inclose it in the next letter you send to Lieutenant Drummond it will be sure to reach Jack Lamont ultimately."

Dorothy sprang from the hammock to the ground.

"Oh," she cried eagerly, "I'll go into the hotel with you and write my letter at once."

Katherine smiled, took her by the arm and said:

"You're a dear girl, Dorothy. I'll race you to the hotel as soon as we are through this thicket."

CHAPTER IX.

THE next letter Dorothy received bore Russian stamps and was dated at the blacksmith's shop, Bolshoi Prospect, St. Petersburg. After a few preliminaries which need not be set down here Drummond continued:

"The day after Jack arrived in London, there being nothing whatever to detain him in England, we set off together for St. Petersburg and are now domiciled above his blacksmith shop. We are not on the fashionable side of the river, but our street is wide, and a very short walk brings us to a bridge which, being crossed, allows us to wander among palaces if we are so disposed. We have been here only four days, yet a good deal has already been accomplished. The influence of the prince has smoothed my path for me. Yesterday I had an audience with a very important personage in the foreign office, and today I have seen an officer of high rank in the navy.

"The prince warns me to mention no names, because letters, even to a young lady, are sometimes opened before they reach the person to whom they are addressed. These officials who have been kind enough to receive me are gentlemen so polished that I feel quite uncouth in their presence. I am a little shaky in my French and feared that my knowledge of that language might not carry me through, but both of these officials speak English much better than I do, and they seemed rather pleased I had voluntarily visited St. Petersburg to explain that no discourtesy was meant in the action I had so unfortunately taken on the Baltic, and they gave me their warmest assurances they would do what they could to ease the tension between our respective countries. It seems that my business here will be [illegible] States. I have failed to arouse in him the faintest interest about the electric works at Niagara. He insists that he is on the verge of a most important discovery, the nature of which he does not confide in me. I think he is working too hard, for he is looking quite haggard and overdone, but that is always the way with him. He throws himself heart and soul into any difficulty that confronts him and works practically night and day until he has solved it.

"Yesterday he gave the whole [illegible] a fright. I had just returned from the foreign office and had gone upstairs to my room when there occurred an explosion that shook the building from cellar to roof and sent the windows of our blacksmith's shop rattling into the street. Jack had a most narrow escape, but is unhurt, although that [illegible] beard of his was badly singed. He had had it shaved off and now sports merely a mustache, looking quite like a man from New York. You would not recognize him if you met him on the street. The carpenters and glaziers are at work today repairing the damage.

"I told Jack that if this sort of [illegible] kept on I'd be compelled to patronize another hotel, but he says it won't happen again. It seems he was trying to combine two substances by adding a third, and, as I understood him, the mixing took place with unusual suddenness. He has endeavored to explain to me the reaction, as he calls it, which occurred, but I seem to have no head for chemistry, and, however, I am to be blown through the roof of these days it will be no surprise to me when I come down upon the pavement outside to know about the different elements which contributed to my elevation. Jack is very patient in trying to instruct me, but I could not resist the temptation of making me ashamed by saying that my friend, Miss Katherine Kempt, would have known at once the full purport of the reaction. Indeed, he [illegible] warned him of the disaster by quoting a passage in a book she [illegible] which foreshadowed this very [illegible] She must be a most remarkable woman, and it shows how stupid I am that I did not in the heat of [illegible] this fact when in her company.

The next letter was received later. He was getting [illegible] ly, both at the foreign office and the Russian admiralty, [illegible]

NEWSPAPERARCHIVE®

PUBLISHING COMPANY
Coshocton, O.

Ohio Select List of Daily Newspapers

...tion Rates
...cents the month; 100 ...year; payable in ad... discontinued when time ...exception.
..., 10 cents the week de... any part of the city or Ros...
... will greatly facilitate ... of The Age by immedi... any irregularity to the ...department.

Representatives
Robert Tomes, 116 Nassau St.
New York City.
C. W. Wallis, 311 Boyce Bldg.
Chicago Ill.

Entered at the Postoffice at Coshocton, Ohio, as second-class matter.

Both Telephones, No. 182.

Certificate of Circulation No. 234
ASSOCIATION OF AMERICAN ADVERTISERS
...RTIFIES that this Association has examined the circulation of ... COSHOCTON AGE ——— Coshocton, Ohio
... period beginning with the first day of January, nineteen hun... and ending with the thirtieth day of September nineteen hun...ix, verifying the same from the press room books of record and ...istribution, and finds that the average number of copies of each ...lated during said period was two thousand seven hundred and (2,741) each weekday, according to the definition of circulation ... this association.
...ificate is valid only in its entirety.
...ew York, November 8, 1906.

CHAS. W. CHENEY, President
BERT M. MOSES, Secretary
H. L. KRAMER, Chairman Com. on Circulation.

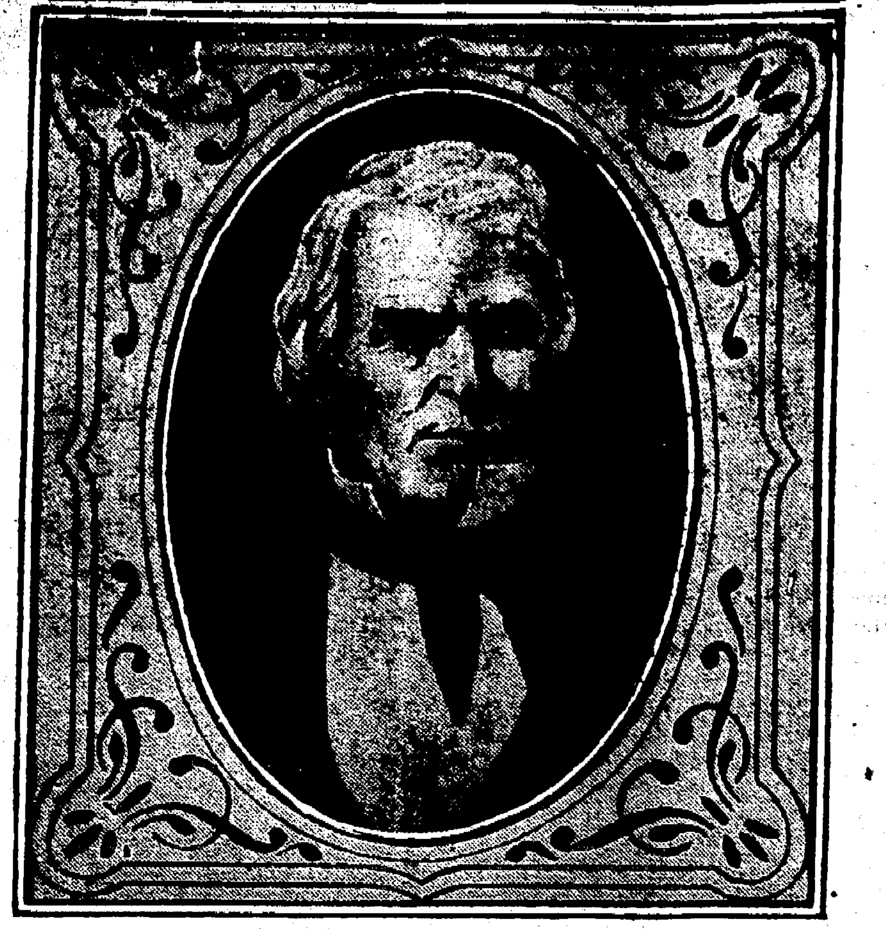

JOSEPH VANCE—1837-1838.

Joseph Vance, governor of Ohio from 1837 to 1838, was born in Washington, Pa., in 1786, coming to Urbana, O., with his father in 1805. He took part in the war of 1812. He was prominent in political affairs, both state and national, being a member at different times of the state legislature and congress. He was an earnest advocate of the extension of the national road, the old "Cumberland road" through Ohio to the west. He was a member of the convention to revise the constitution of Ohio in 1851 and while so acting was stricken with paralysis, from which he died some time later.

A CHRISTIAN RECIPE

...nock. If you can't say good things about a neighbor, keep ...e deserves rebuke or punishment, rest assurred he will get it; ...evocable adjunct of human nature that things even up in this ...e best kind of Christianity is that with the smiling face. ...ugh shadow in this world without having clouds on your visage. ... goes hard, keep on trying till it becomes a habit. And when ...speak softly. Harsh words jar the equilibrium of the earth, ...ow they jolt the hardest is generally the fellow that says ... this may sound like a Christian Science lecture. If it ...ch the better for Christian Science, for the smiling face and ...pirit is a basic rock of every sect of the Christian faith—and ... so much the worse for that branch of the faith. Christianity ...nshine into all parts of the world and the good work is advanc... Dont shut that sunshine out of your own life.

ON THE STREETS

...curring Sunday the question surges forward why do young ... the Main street, crowdupon corners and make it unpleasant ... pass by their oceanic use of tobacco? And yet who is to ... yourself. Coshocton is to blame. A young man who is busy ...at is there left for him to do on Sunday? Where shall he go? ...are the only inviting place where he can meet his friends. ...eeds a park. A people cannot be great unless they themselves ...general uplift. And a park with its green sward, shady trees, Coshocton merally by 60 per cent.

MUSICAL COSHOCTON

...—or at least the small portion of it that attended the Mac...ert—is still talking of the delightful evening and like Oliver ...ng more. Coshocton is blessed with musicians of unusual good nature, for they have in the past generally responded. ... Dawson's generous spirit has been always approachable and ...er surprising that churches, lodges and societies in general ... out en masse to embrace this first opportunity to show ap... Why not a big concert this summer and all local musicians ...—the proceeds to go to those taking part?

A MATTER OF EDUCATION

... man of such eminent standing in a church as Dr. Hill, visits ..., every man owes it to himself to hear him preach. It is ...al opportunity that should be grasped. While great throngs ...ard Dr. Hill both morning and evening Sunday, yet there ... been more: all of us should have heard him. He had a mis...d it in such simple, forceful, beautiful language that the ... among us understood—understood and harkened and is bet... having been here.

...," says Mr. Taft, "must not think that to benefit mankind she ...arily become a wife and mother." Certainly not. Good cooks ... this hugry world.

...ould be no danger of their extermination by the encroach...orers, if the Eskimos had sufficient business sense to put a ...r along the route.

...ways can be depended upon to condemn himself out of his ... He now says of Hearst, "we are going in the same direction."

...t Lawyer Delmas do not always take into consideration the ... tackled an exceedingly difficult piece of work.

...ard Addicks goes to Russia, he will find it desirable to curb ...n to mix into politics.

...e of the Age

...e preachers concentrated ... the grafters ought to be ...ew days.

...et baseball at 5:30.

...e and win a free trip-...y and convenience pro... The Age.

... Miller case has the ...now.

...re is 24 hours ahead of ...ded.

... which is more dan... or the auto?

... of refinement appre... a radiant, beautiful ...

Scissorinctums

Neither Was Teddy

Neither Foraker nor Taft was a delegate to the peace conference.
—Dayton News.

Buzzing

Gov. Hughes is being offered all sorts of inducements to try a few presidential bees in his bonnet.
—Baltimore Sun.

The Lost Child

Addicks has disappeared from Hoboken, but he may turn up in Wisconsin, where they wont' know whom to elect to the United States Senate.
—New York Morning Star.

For stomach troubles, biliousness and constipation try Chamberlain's Stomach and Liver Tablets. Many remarkable cures have been effected by them. ...

Just on the Side

A Coshocton man, a firm and consistent Baptist, told a good story the other night about a darky camp meeting. The colored brethren were A. M. E's and the preacher was exhorting at the top of his voice. He spied one brother who seemed greatly interested but had not yet come forward.

"Br'er Johnson" he shouted, "come and jine de army of de Lawd."

Brother Johnson shifted a little uneasily and replied quietly, "I's done jined."

"When did yo' jine?"

"Las' week at de Baptis' meet'n'."

"Come fo'd, br'er. Yous jined the navy but we want yo' in de army."

"I sat in church last evening" said abusiness man to The Age today," and tried my best to listen to a sermon that I have no doubt was very interesting, but a young fellow and his girl who sat just in front of me tittered and whispered so, all through the service that it not only made it impossible to hear the sermon but knocked all religious thoughts out of my head. It's all right for a fellow to have a girl and it's all right for him to take her to church, but there ought to be an ordinance to compel them to do their talking when they get home. And the funny part of it is, if I remember rightly when a young fellow and his girl go home after church, they're so quiet they never disturb the old folks back in the other room."

Evening Smile

Where He Got It.

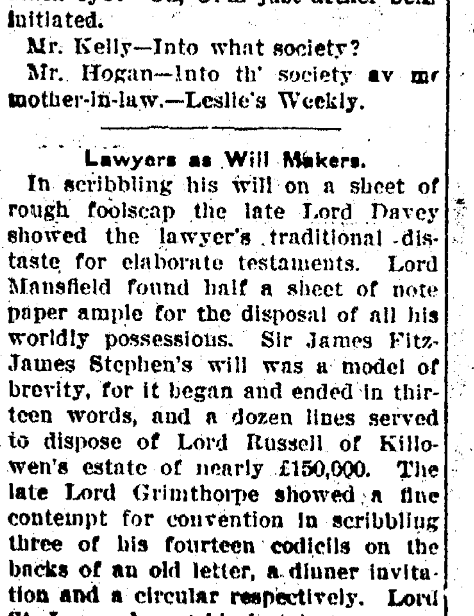

Mr. Hogan—Where did Oi git th' black oye? Oh, Oi'm just afther bein' initiated.

Mr. Kelly—Into what society?

Mr. Hogan—Into th' society av me mother-in-law.—Leslie's Weekly.

Lawyers as Will Makers.

In scribbling his will on a sheet of rough foolscap the late Lord Davey showed the lawyer's traditional distaste for elaborate testaments. Lord Mansfield found half a sheet of note paper ample for the disposal of all his worldly possessions. Sir James Fitz-James Stephen's will was a model of brevity, for it began and ended in thirteen words, and a dozen lines served to dispose of Lord Russell of Killowen's estate of nearly £150,000. The late Lord Grimthorpe showed a fine contempt for convention in scribbling three of his fourteen codicils on the backs of an old letter, a dinner invitation and a circular respectively. Lord St. Leonards put his last testament so carefully away that the most diligent search failed to discover it. Lord St. Helier provided fees for his lawyers by tearing a sheet out of his will, and H. C. Richards, K. C., did his "cloth" an equally good turn by leaving a will full of interlineations, while Sergeant Maynard deliberately left an ambiguous ...

LABOR DAY SOLICITING

The meeting of the committees for Labor day celebration met in Labor hall Sunday afternoon and discussed their plans. It was decided not depend on the subscriptions coming in for the celebration, but to have the financial committee solicit everyone in the city for a contribution.

The committee is composed of Mr. Bradshaw, pottery, chairman; Chas. Dunlap, Wm. Mueller and Charles McCort.

The following letter explains itself:

Central Trades and Labor Council, Coshocton, Ohio.

Gentlemen:

I hereby grant permission to the solicitors of your organization to call upon all members of the Coshocton Business Men's Association for such financial assistance as they feel able to give and also any personal efforts which will be of benefit in helping to make your Labor day one of profit and pleasure to your organization.

Very respectfully,
C. D. Brooke, President
Coshocton Business Men's Assn.

Hives, eczema itch or salt rheum sets you crazy. Can't bear the touch of your clothing. Doan's Ointment cures the most obstinate cases. Why suffer. All druggists sell it.

Quits Canal Position.

Washington, May 20. — David W. Ross, general purchasing agent of the Panama canal commission, will resign shortly to become president of a large manufacturing concern in Chicago. Although he has not formally presented his resignation, he has let it be known that he desires to relinquish his position with the canal commission. Mr. Ross has not fixed upon the time for leaving the government service, but will leave it at the convenience of the commission.

Restless Nervous

Do you get up in the morning tired, languid, and frequently with headache almost unbearable? You have been unable to rest or sleep. It is nervous exhaustion, and affects the heart, lungs, stomach and all the organs that depend upon the nerves for motive power. What you need is Dr. Miles' Nervine to restore nervous energy and give new life to the organs.

"For years I have been very nervous, suffered terribly with headache. I had always gone to the doctor, and was about to go one day to try him for the last time, when a friend advised me to try Dr. Miles' Restorative Nervine. I purchased a bottle and the results were so satisfactory I have been taking it ever since. It has helped me wonderfully. Dr. Miles' Nerve and Liver Pills have done lots of good for me. When I get to feeling nervous now, I go for the Nervine bottle and I am so thankful I have something to help me without a doctor bill."

311 College St., ...

The Baking Powder Trust Caught in an Attempt to Deceive the Public with "Fake" News

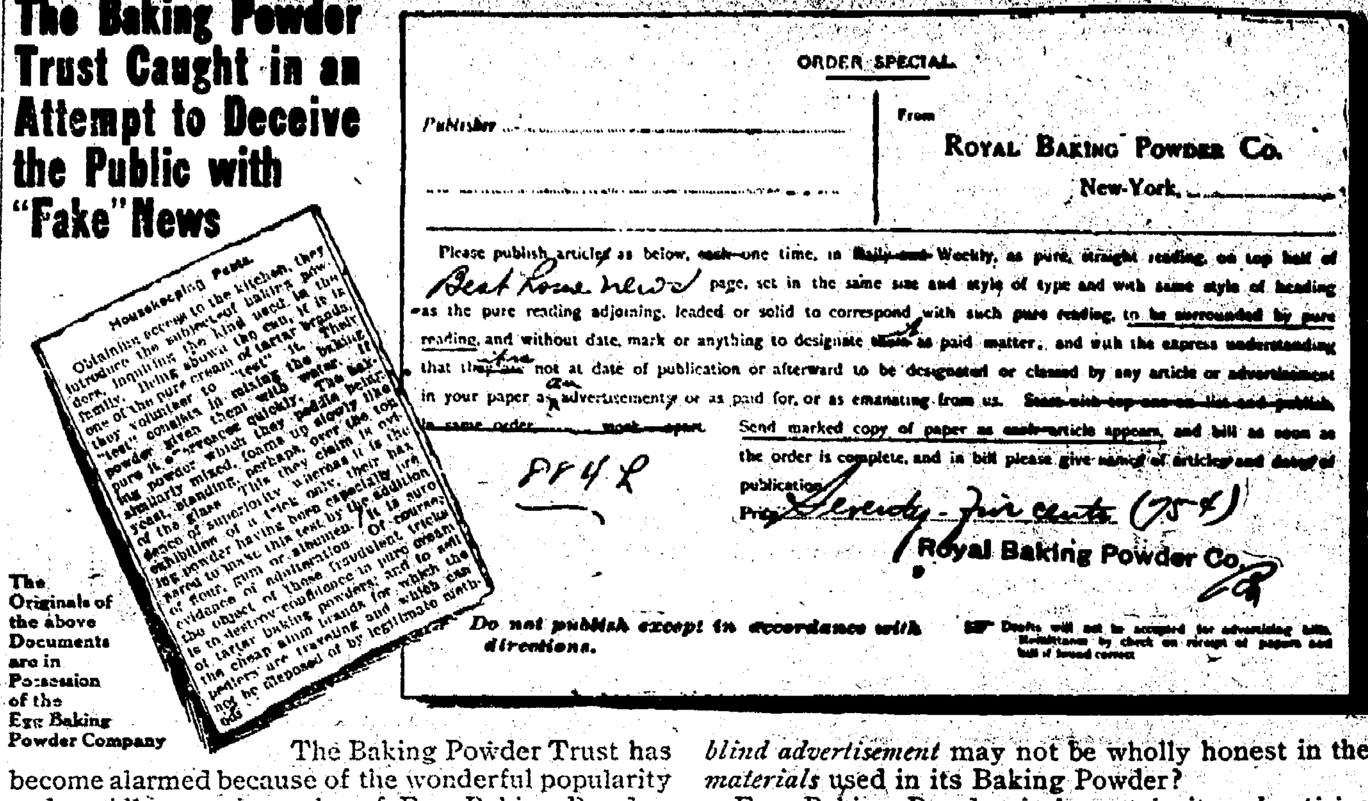

ORDER SPECIAL.

Publisher ...

From ROYAL BAKING POWDER CO. New-York, ...

Please publish article as below, one time, in Daily Weekly, as pure, straight reading, on top half of Best Home News page, set in the same size and style of type and with same style of heading as the pure reading adjoining, leaded or solid to correspond with such pure reading, to be surrounded by pure reading, and without date, mark or anything to designate them as paid matter, and with the express understanding that they are not at date of publication or afterward to be designated or classed by any article or advertisement in your paper as advertisements or as paid for, or as emanating from us. ... Send marked copy of paper as article appears, and bill as soon as the order is complete, and in bill please give name of articles and date of publication.

8842

Price Seventy-five cents (75¢)

Royal Baking Powder Co.

Do not publish except in accordance with directions.

Drafts will not be accepted for advertising bills. Remittance by check on receipt of papers and bill if found correct.

Housekeeping Facts.

Obtaining access to the kitchen, they introduce the subject of baking powders, inquiring the kind used in the family. Being shown the can, if it is one of the pure cream of tartar brands, they volunteer to "test" it. Their "test" consists in mixing the baking powder given them with water. If pure it effervesces quickly. The baking powder which they peddle bears similarly mixed, foams up slowly like yeast, standing, perhaps, over the top of the glass. This they claim is evidence of superiority, whereas it is the exhibition of a trick only, their baking powder having been especially prepared to make this test by the addition of flour, gum or albumen. Of course evidence of adulteration. It is sure the object of these fraudulent tricks is to destroy confidence in pure cream of tartar baking powders, and to sell the cheap alum brands for which the peddlers are traveling and which can only be disposed of by legitimate methods.

The Originals of the above Documents are in Possession of the Egg Baking Powder Company

The Baking Powder Trust has become alarmed because of the wonderful popularity and rapidly growing sales of Egg Baking Powder. The unscrupulous Trust is flooding the newspaper offices of the country with "blind" advertisements like the one shown above.

Do you know that this is a deliberate attempt to *deceive you?* Are you aware that the articles the Trust seeks to have printed as "real news" are a tissue of falsehoods? If these "fake" news items were *facts,* would the Trust be afraid to acknowledge itself as their author? Isn't it likely that a concern that will practice deception upon you *in a blind advertisement* may not be wholly honest in the *materials* used in its Baking Powder?

Egg Baking Powder is honest in its *advertising* and in its *materials.* It has nothing to conceal—No Cream of Tartar—No Tartaric Acid—No Alum.

We use White of Egg and Wheat Phosphates in Egg Baking Powder—both *foods.* Beware of dangerous Trust baking powders! Use only sweet and nourishing Egg Baking Powder. *Insist* on Egg Baking Powder. Accept no substitutes. There's nothing "just as good." Don't be deceived by the "blind" advertisements of the Baking Powder Trust.

EGG BAKING POWDER CO., New York

414 Main Street — Longwill's THE OLD FOUNTAIN BLOCK — 414 Main Street

Stock Reduction on Dress Cloths

We mean to clean up our stock of fancy mixture and novelty Dress Cloths for Spring and Summer. It will give you an opportunity to buy new, desirable cloths, all this year's goods, no old holdovers, at a price that should appeal to every prospective buyer.

One lot of fancy mixture goods in all the new Spring shades and color effects, were exceptional values at 50c now 42c

3 pieces sold by most stores at $1.00 now 69c

A good range of styles and cloths sold by some stores at $1.25 now 85c

Our Suit Department

still offers exceptional values in Separate Jackets and Suits. The reduced price has moved quite a number and every customer has been well paid by the advantage of buying all new up-to-date styles at the price of after-season prices. Let us show you.

Wash Skirts

One lot wash skirts made for good serviceable wear of good materials, and rightly made, selling price $1.25

One lot wash suits made of black and white checks for home wear, selling at $1.75 per suit—worth that to make them

SEE OUR AD NEXT THURSDAY — 414 MAIN STREET — SEE OUR AD NEXT THURSDAY

CONNECTING Cleveland and Buffalo WHILE YOU SLEEP

The Sale Flyers of the Lakes "CITY OF ERIE" "CITY OF BUFFALO"

We Clean Carpets

PRICES

2½c per yd. - - Ingrain

3c per yd. - - Brussels

4c per yd. Velvets, Axminsters, etc.

We Also Dry Clean Portiers

The Eureka Laundry Co.

Our Wagons Will Call for and Deliver

Hoo...

Men'... gan ... Und... New ... 50c

Gr... Egypti... Balbrig... Regula... a few ... better ... Now i... need t... this of... I am ... value i... derwea... seated,

Lad...

Ladies ... Ladies ... Ladies ... Ladies ... Ladies ... Misses ...

Grea...

I hav... Hammo... tomers ... say the ... the cou... pating ... don't f... York R...

La...

The ... faction ... $3 ... $3 ... $5 ... $6 ... Mor...

New Y...

LI...

Markl... Livery...

Nicely ... dies. ... ment ... high class ... livery. ... for sale ... attention, ... REAR P...

SHO...

Why ... SEWED ... method ... They ... longer, ... on your ...

San... Only ... Main ...

Gle...

NEWSPAPERARCHIVE® NEWSPAPERARCHIVE®

d's Pills The best Laxative cathartic pill; purely vegetable; easy to take. Druggists or mail. C. I. Hood. If Made by Hood It's Good.

's Fine Balbrig-
Summer
erwear
York Racket Store
: Special 39c
eat special in men's fine
an Combed, silk finish,
igan Summer Underwear
r 50c values, special for
days 39c a garment. No
50c goods on the market.
the time of year you
hem. take advantage of
fer.
also offering a great 25c
n Men's Balbriggan Un-
r, the drawers double
shirts nicely trimmed
ies' Sum-
mer Gauze
Gauze Vests... .....5c
Vests, nicely trim-
d..... ... ...10c
Vests, wide lace and
.....15c
Vests, extra fine yarn
trimmings... .. . .25c
Bleached Ribbed
ers..... ..19 and 25c
and child's gauze Vests
knit pants, all kinds and
at Ham-
mock Weather
59c to $5 00
e two factory lines of
cks to show my cus-
and don't hesitate to
largest assortment in
nty. If you are antici
buying a Hammock
ail to call at the New
acket store
wn Mowers
find that will give satis.
and are guaranteed
kind—$2.59
.25 kind—$2.69
.00 kind—$3.98
.50 kind—$5.50.
e goods for the same
oney at the
York Racket Store
I. RENFREW, Prop.

VERY
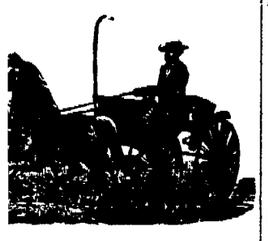
ey & Stutzman
& Sale Stable
roken horses, safe for la-
osed cabs and fine equip-
ly barn in city keeping
horses for sale and for
high acting match pairs
at all times. Courteous
reliable drivers.
EOPLES BANKING CO.
BOTH PHONES

E REPAIRING
not have those SOLES
ON by our modern
will look neater, wear
and feel much easier
feet.
n Ashman
hoe Repair Shop on
Street, McDowell bldg.

—See—
nn O. Boyd
ire Insurance

PERSONALS

J. F. Albertson has returned from Columbus after several days spent there buying goods for his new general store on the "hill."

Rev. C. B. Thrapp of West Lafayette attended the 75th anniversary of the M. P. church at Cambridge Sunday

Mr. and Mrs. Guckert went to Zanesville today

Mike Mercurio is in Columbus today

Rev. and Mrs. Eddy went to Granville today to attend the May Musical festival

Rev. Dr. Hamilton left at noon for Columbus to attend the Presbyterian assembly

Mrs. John Bishop of Chicago is visiting her sister Mrs. James McCullough west of Roscoe

Miss Agnes Crawford is in Columbus

Mr. and Mrs. James R. Johnson and Mrs. T. S. Humrickhouse went to Columbus today to attend the general assembly

Judge and Mrs. W. R. Gault will go to Columbus tomorrow to attend the General Assembly

Mrs. Clemmie Crawford has returned to her home in Bloomfield after a week's visit in this vicinity

W. A. Himebaugh is home from New York

Miss Mae Brown and Glover Speckman spent Sunday with friends

Frank Neff left today for Huntington W. Va. where will take a position.

Miss Jessie Adams returned to her home in Deersville this morning after a few days visit with friends

Miss Anna Mercer spent Sunday at her home in Newcomerstown

Miss Nana Butler was in Columbus Saturday

Mrs Frank Baumgardner of Newcomerstown and Charles McCleary and family of Dennison spent Sunday with their parents, Mr. and Mrs. George McCleary

Miss Mary Crouch spent Sunday in Newark

Guy Cannon of Cleveland spent Sunday with friends in the city

Miss Jessie Slaughter of Adamsville has gone to Zanesville to take a position

Mr. and Mrs Fred Clemens of New castle, Pa., are here to spend a few days with relatives

Miss Anna Lang spent Sunday with Miss Anna Ridgeway in Dennison

Miss Helen Nicholas of Newark is visiting Mrs. Thomas Darnes

G. J. Cannon of Cleveland visited friends here Sunday

Virgil Venzel of Wills Creek was in town Sunday

Arthur Moore spent Sunday in Canal Dover

Miss Jessie Shannon spent Sunday in Newcomerstown

Miss Leora Wilson spent Sunday in Warsaw

Mr. and Mrs. John Williams of Sherrodsville are visiting at the home of Thomas Williams on Cambridge road

Mrs. James Nelson of Dennison spent Sunday here

Thermopylae.

The word Thermopylae simply means hot springs, and the famous pass where the battle was fought between the Spartans and the Persians took its name from the warm springs flowing from the side of the mountain. Thermopylae was in ancient times the only practicable route for an army between northern and central Greece. The road was only wide enough for a single vehicle. The morass to the east of the pass has now become an alluvial plain from the retreat of the Maliac gulf, an arm of the Ægean sea and the deposit of the river Spercheus.

Save your coupons.

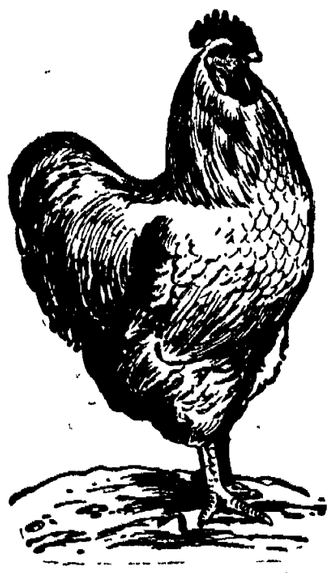
I AM READY
For the Chicken Supper
To be served Tuesday evening, May 21st, by the young people of the Christian Union Church on Main street in the room next door to the Gray Hardware Co's new store, the [illegible] to be [illegible] by

Husband Wants To Divorce Her

[Associated Dailies Telegram]

London, May 20—The Countess De Rilly, whose picture here appears, is being sued by her husband to have the marriage annulled. She is the daughter of a Judge of the Highest Hellenic Court, granddaughter of one of the most famous generals of Greece, and was maid of honor to the Crown Princess Sophie

MILLER DEFENSE STATED

The defense of Kelly Miller will be that he had nothing to do with the death of Cora Benell—that women in her condition often meet with like mishaps at that time.

Late Monday when the trial was underway the two children of Miller rushed into court and kissing their father affectionately perched on either knee. His motherinlaw is also there

Attys McDowell and Kuntz made the statements of the case covering ground already familiar to Age readers. The first witness was W. J. Davies of the Wheeling, to identify Miller's writing in the famous letters E. E Echert was also on the stand for routine material The case is well under way as The Age goes to press with Dr Kitsmiller just excused and Dr Lear on the stand. Nothing new has developed.

A Day of Disasters

[Associated Dailies Telegram]

Whitesburg, Ky., May 20—In an encounter in Pike county Robert Rivers and David Moore were killed and Abraham Hall wounded. The fight was between the Fleming and Hall factions. It is the second battle in a week.

New York, May 20—John Bell, charged with the murder of Dr. Chas Townsend was arraigned for trial today The murder was to revenge the death of his wife after an operation.

Newbury, N Y., May 20—There was a double murder at Dutchess Junction this morning Tony Dueski shot Mrs. Mary G. Smith, a boarding house keeper and Antoni Marpiman dead. The murdered escaped. No cause known

Raleigh, N. C., May 20—Dr. David S. Rowland was arrested today charged with the murder of his eleven year old son. He gave the boy an orange and he died. He had the child's life insured the week before

Brooklyn, May 20—Two women killed and many other seriously hurt in a collision between two trolley cars here this afternoon

Women and the Stores.

It is a fact that a dry goods store is a happy part of a woman's life. Watch them come, each with a little purpose in her heart or some fancy to satisfy or some dear anxiety to dispel, like blossoms in a gale, fluttering here and there, now at this counter and now at that, picking up a piece of lace here or a ribbon there or a soft texture yonder and throwing out a dainty question everywhere as she goes on and on. Isn't it a vision? As the tides respond to the moon, so does the dry goods store to the woman. Either is the fulfillment of the other. One cannot think of one and not the other. They began in the garden long ago. It was a greater evolution than Darwin ever dreamed of [illegible]

SOCIETY

THE CALENDAR

Today — The New Century club meets with Miss Macra Palm

The Pythian Sisters meet in the K. P. hall

Tomorrow — The W. R. C. meets in the G. A. R. hall

The Newcomers will be entertained by Mr. and Mrs. George Perry

✦ ✦ ✦ ✦

Concert by Local Talent.

A recital to be given entirely by Coshocton talent, is among the happenings which are being talked of for the later part of this month.

✦ ✦ ✦ ✦

Lecture On "The Boy Problem."

The congregation of the Baptist church plans to bring Rev. Homer Eddy of Uniontown, Pa. here to deliver his lecture on "The Boy Problem." Rev. Eddy (who is the father of Rev. C. M. Eddy, the pastor of the church) is filling several lecture engagements in Ohio at the present time and while in the State is visiting the reformatory of Mansfield to gain more light on the subject in which he is interested. The recent establishment of the Juvenil Court in which so many people are interested makes the subject of special interest just now

The date set for the lecture is Tuesday eevning May 28.

✦ ✦ ✦ ✦

The Wranglers At White Womans' Rock

The Wranglers have changed the date of their picnic; it will be next Saturday at White Womans Rock instead of next Monday as was the original intention.

✦ ✦ ✦ ✦

Greeted Friends Of Long Ago

Dr. Edgar P Hill was the guest of his aunt Mrs. T. J. Rittenhouse during his brief stay in Coshocton Saturday and Sunday. A pretty little incident occurred at the morning service at the Presbyterian church Among those who pressed forward after the service to greet him were Mr. and Mrs. Dan T. Lee. His delight to see them was hearty They had been members of his church at Portland, Ore, a number of years ago. For many years Dr Hill was pastor of the greatest church on the Pacific coast at Portland, and was later called to the chair of homiletics at McCormick Seminary where he now is.

✦ ✦ ✦ ✦

Married in Kentucky

The Owensburg, Ky, papers tell of the marriage of E. L. Weeks of Columbus, O., to Miss Eleanor Rolston in that city Sunday a week ago Mr. Weeks is the son of Mrs. J W. Weeks and they formerly dwelt in Coshocton where they have hosts of friends. They will make their home in Owensburg where he is engaged in business.

✦ ✦ ✦ ✦

Fine Concert At Lafayette

The Madolin and Guitar Club under the efficient directorship of Miss Jennie Rees gave a splendid concert at West Lafayette Saturday night that was well attended and enthusiastically received

✦ ✦ ✦ ✦

Union Meeting of Children's Societies

Miss Sophie Houston the superintendent of the Junior League of Grace church with her efficient corps of assistants is arranging just now for a union meeting of all the children's organiaztions connected with the various Coshocton churches to be held at Grace church Sunday afternoon June 2. Each society will be given ten minutes in which to represent itself in some way which means that the program will eb one of varied interest.

✦ ✦ ✦ ✦

Wedding At Beach City

A wedding in which many Coshocton county people are much interested will be celebrate at Beach City May 29 when Miss Tomette Deberry, the daughter of Mr and Mrs. William Deberry of Beach City will be united in marriage with Mr. Elmer J. Endsley of Keene township. Mr Endsley is one of the sterling young men of Coshocton county and both he and the bride elect are being overwhelmed with good wishes. Mr. Ed Crawford of this city will be best man at the wedding

✦ ✦ ✦ ✦

Will Entertain W. O. C. Club Thursday

Miss Elizabeth Crawford will entertain the W. O. C club Thursday

✦ ✦ ✦ ✦

Sunday At Nellie

Miss Nellie Foster, Miss Minnie Oevrholt, Floyd Shaffer and Judge Balch spent Sunday at Miss Foster's home in Nellie

✦ ✦ ✦ ✦

Home From California.

Mrs. E. R. Jones and her daughters Misses Edna and Greta returned to their home in Leesville Saturday from an eight months stay in California. On their way east they stopped in Denver for a visit with [illegible] Smith [illegible]

The Ralston Dry Goods Co.

The First Week of Our Remodeling Sale

will be an event of unusual interest to all shoppers, We intend making this sale a hummer from start to finish. We want you to attend and we are sure the reductions we are giving will tempt you to make your Spring purchases here. For this week we are offering great values in Tailored Suits, Dress Goods and Skirts. Read the prices given below and then come and see for yourself that what we say in our advertisements is true.

Ladies' suits at ½ price

$35.00 values for - - - -	$17.50
$25.00 values for - - - -	$12.50
$20.00 values for - - - -	$10 etc.

Big reductions in dress goods

$1.50 values go at -	92½c, 95c and 98c
$1.25 values go at - -	62½c and 69c
$1.00 values go at - - -	50c and 69c
75c values go at - - -	37½c and 59c
50c values go at - - -	25c and 32½c

$5 to $8.50 Walking Skirts choice this week $2.98

The Home Store

HEIRS FILE SECOND SUIT

The second suit for partition of property, owned by the late John A. Hesket was begun Monday morning by Judge Hunt, attorney for heirs who are endeavoring to break the will.

It was learned that an 87-acre farm in Franklin county, valued at $4,000 was not provided for in the will and suit for partition was at once begun.

According to the terms of the will of John Hesket, $4,000 was to be set aside from the general estate to purchase a farm in Franklin county for the son William, provided such a farm was not purchased and deeded to William before the death of John Hesket

The farm was bought shortly after the will was made but the father failed to deed it over to the son and it became a part of the general estate on his death.

"Tell me, doctor," asked the ambitious young disciple of Galen, eagerly, "what was the most dangerous case you ever had?" "In confidence, now that I am about to retire from practice," answered the veteran physician frankly, "I will confess that it was my medicine case."—Puck.

THE SICK LIST

Mrs. Lemuel Crown has been seriously ill at her home on South Seventh street, but is slightly improved today

Married In Missouri.

St. Louis, May 20.—Miss Fredericka Murphy, 20, who was formerly a Cincinnati factory girl, and John Bryan, 50, capitalist, manufacturer and poet, from Ohio, were married at Clayton, this state. The couple will spend the honeymoon at Yellow Springs, O., Bryan's home.

Nurse For Baby Prince.

Madrid, May 20. — Owing to the many duties requiring her attention, Queen Victoria has given up the idea of nursing the prince of the Asturias and a nurse has been obtained for him from the province of Santander.

Centenarian Birds.

The eagle, raven, swan and parrot are centenarians. An eagle kept in Vienna died after a confinement of 114 years, and at Shelbourne is an oak, known as the raven tree, in which the same pair of ravens have nested for more than ninety years. Swans upon the Thames about whose age there can be little chance of mistake, since they are annually "nicked," have been known to survive 150 years.

HICKS' CAPUDINE
IMMEDIATELY RELIEVES Headaches and Indigestion
Trial bottle 10c At Druggists
C. E. Anderson's Drug Store

Weather Prophets Predict a Cold, Wet, Unusual Summer

Owing to earthly disturbances etc., our weather prophets all predict a cold, wet unusual summer, but step into Snyder's Grovery and you will imagine you are in the midst of the good old summer time. What a confidence to trade at a grocery like Snyder's where you can get anything in or out of season, nice and fresh. We are always up to date—got the goods and low prices. Comparison tells Come in and have a look. This week we offer special new potatoes, new potatoes, new cabbage, asparagus, lettuce, radishes, green onions, rheubarb, spinach, cumumbers, chickens, alive or dressed, any time on short notice. Don't forget our famous 20c coffee.

Snyder Grocery. Co.

Both Phones 21 233 West Main St.
Our Wagons Go Everywhere

$70.25
ROUND TRIP
TO
LOS ANGELES AND
SAN FRANCISCO
VIA
WABASH
April 27 to May 2nd. Good returning July 31st. Diverse Routes and liberal stopover privileges.
For full information see
W. J. Davies, Agent,
Coshocton, Ohio.

Women Avoid Operations

MISS ROSE MOORE

When a woman suffering from female trouble is told that an operation is necessary, it, of course, frightens her.

The very thought of the hospital, the operating table and the knife strikes terror to her heart.

It is quite true that these troubles may reach a stage where an operation is the only resource, but a great many women have been cured by Lydia E. Pinkham's Vegetable Compound after an operation has been decided upon as the only cure. The strongest and most grateful statements possible to make come from women who by taking

Lydia E. Pinkham's Vegetable Compound

made from native roots and herbs, have escaped serious operations, as evidenced by Miss Rose Moore's case, of 307 W. 26th St., N.Y She writes:-

Dear Mrs. Pinkham:-"Lydia E. Pinkham's Vegetable Compound has cured me of the very worst form of female trouble and I wish to express to you my deepest gratitude. I suffered intensely for two years so that I was unable to attend to my duties and was a burden to my family. I doctored and doctored with only temporary relief and constantly objecting to an operation which I was advised to undergo. I decided to try Lydia E. Pinkham's Vegetable Compound; it cured me of the terrible trouble and I am now in better health than I have been for many years."

This and other such cases should encourage every woman to try Lydia E. Pinkham's Vegetable Compound before she submits to an operation.

Mrs. Pinkham's Standing Invitation to Women

See D. D. BOYD
For bargains in lots, houses and land.
Phone 213.
Residence—127 Park Ave.

NewspaperARCHIVE®

... Dr. Shoop ... containing Opium, ... "Put it on the label, ... Cough Mixture." Good! ... insist on having Dr. Shoop's ... marks on Dr. Shoop's ... And it's not only safe, but it ... a truly remedy. Take no chance then, ... Insist on having ... Compare carefully the ... and note the ... marks there! You can ... by demanding

Dr. Shoop's Cough Cure

C. E. ANDERSON.

For Vegetables Of The Season

CALL AT

ROLSTON'S GROCERY

We have

New Onions and Tomatoes
Lettuce, Radishes and Rhubarb
New Cabbage and Asparagus
Garden Seeds of all kind
Sweet, Sour and Mixed Pickles
Apples and Spanish Onions
Prunes, Peaches and Apricots
Dried Apples and Dry Corn
Pickled Pork, Hams and Bacon
Jelly, Jello and Jellicon
Oranges and Bananas
Cakes, Crackers, Cracknells,
Fig Newtons and Lunch Biscuit
Jars, Crocks and Jugs
Ralston's 20c Coffee
Chickens for Sunday dinner

U. G. Rolston

PROPRIETOR.

Cor. 3rd. and Main. Both Phones

McConnell & Karr

GENERAL INSURANCE AND REAL ESTATE.

Rear of National Bank, Fourth St.

Save your coupons.

A BEAUTIFUL FACE

Send stamp for Particulars and Testimonials of the remedy that clears the Complexion, Removes Skin Imperfections, Makes New Blood and Improves the Health. If you take

BEAUTYSKIN

beneficial results are guaranteed or money refunded.

CHICHESTER CHEMICAL CO.,
Madison Place. Philadelphia, Pa.

PAINTING AND PAPER HANGING

Prompt attention to wall paper orders. Estimates on all work in that line.

BICKEL'S WALL PAPER STORE
Roscoe, O., Bell phone No. 502.

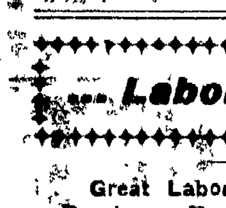

HICKS' **CAPUDINE** CURES **ALL ACHES**
And Nervousness
Trial bottle 10c At drug stores
C. E. Anderson's Drug Store

Labor Notes...

Great Labor Demonstration.

Perpignan, France, May 20.—A giant demonstration, in which 80,000 persons took part, was held here for the purpose of urging the government to remedy the distress caused by the over-production of wines and the extensive sale of wines manufactured from grape refuse and sugar. People arrived in every imaginable kind of conveyance from all parts of the south. Many arrived by special trains, numbers of them refusing to pay their fares, and the railway officials being powerless to collect them.

Streetcars Stoned.

Evansville, Ind., May 20. — More than a score of persons, mostly strikebreakers, were hurt, some seriously, in the attempt made by the streetcar company to resume traffic on its lines. Bricks, scrap iron, pieces of timber, coal and rocks greeted cars on all lines in volleys. Almost in every instance by the time the police arrived the guilty parties had secreted themselves in the crowds, leaving the injured motorman and conductor to be taken care of by the officers.

Sympathy For Haywood.

[illegible], May 20.—A parade and mass meeting as an expression of sympathy for Moyer, Haywood and [illegible], accused of the murder of [illegible] Steunenberg of Idaho, was [illegible] in by nearly 4,000 persons, [illegible] whom were women and

19 UNITE WITH CHURCH

Sunday was the greatest day in the history of the Church of Christ in Coshocton. Three great services were conducted. At 11 a. m. Evangelist Shelburn preached on the "Lord's Supper" bringing out the devotional side of the same. It was an impressive service, at the close of the sermon the male quartette sang "T:s Midnight" then the communion was served in an impressive manner.

At 3 p. m.

This service was for ladies only, the house was packed with Coshocton's splend'd women. The subject was "Woman's Place and Power." Evangelist Shelburne held his audience rom the moment he stepped on the platform until the close. The music for the occasion was furn'shed by Presbyterian mixed quartette and was delightful.

7:30 P. M.

At the evening service the subject was "The Resurrection of Jesus" and was intense. As argument after argument was introduced each g'ven a proper setting ,the interest grew until you could have heard a pin drop. Every time the farmer sows his grain he declares that he believed in the resurrection of the dead, for it is through the death of the grain that comes the grass The subject tonight will be "Is there no balm." The Sunbeam Chorus of 60 voices will sing tonight.

Church News

M. P. — The Christian Endeavor society will give a social next Thursday evening at the home of Miss Fannie Marshall. The Thimble Bee will meet Thursday afternoon with Miss Ida Stafford.

U. B. — Mrs. Maud Shrigley will entertain the members of Mr. A. C. Gray's Sunday school class, the Men's Bible Class and the officers of the Sunday school this evening at her home on Main street; a program will be given. The Men's Bible Study Class will meet Thursday evening at the church; all the men of the congregation are invited to attend.

Church of Christ—Special services will be held each cevning this week except Saturday

Trinity Episcopal — The Lad'es Guild meets Wednesday with Mrs. Sam Nicholas

We have plotted, planned and figured, working from morning till night seeking for a medicine that will take the place of Hollisters' Rocky Mountain Tea, but we can't find it. Tea or Tablets, 35 cents.
C. E. Anderson

Ice Cream Sodas with Crushed Fruit—all flavors — 5c. The Sparta. 15 e o d tf

Telephone 182 and a messenger will call for your want ad.

TO LAFAYETTE GRADUATES

"The Faithful Warnings of God's word and the reward of Obedience" was the subject of the Baccalaureate sermon preached by Rev. Ogden to the West Lafayette graduating class Sunday evening His text was taken from Psalms 19.11 "Moreover by them is the servant warned and in keeping them there is great reward" and Psalms 119:9 "Wherewithal shall a young man cleanse his way? By taking heed thereto acording to thy word."

The young were reminded of their roseate but false views of life now so inviting and beautiful but full of dangers and temptations which could be avoided and oversome by the light and grace of God. They were also assured that the Christian religion is not, as many suppose, for the aged and weak and sick and dy.ng

"Nor is the bible out of date, being more widely published, more generally read and better understood than ever. Nearly every truly learned man in christendom respects God's word, 6,000 of which were published every day when an infidel predicted 100 years ago it woul dbe obsolete today. Better be poor ,sick, unpopular, anything than sinful The bible emphasizes life's imelieity, the loveliness of childhood, the preciousness of common humanity and the glory of common everyday things. No, young man making the bible his guide can every really fail in this life and heaven is his at last

TWO STRONG SERMONS BY FAMED DIVINE

Two splend'd sermons were preached Sunday at the Presbyterian church by the Rev. Dr. Edgar P Hill, of McCormick seminary, Chicago, one of the leading divines of the Presbyterian church. And Coshocton is better for h's having been here A man of magnetic personality a voice of unusual musical modulation and distinct speech, he held his congregation in breathless attention.

His morning sermon was on the "Joyful Life", taking his text from St. John, Christianity, he said, is not a stern solemn duty. It is more than that, it is the great joy of living. He quoted from various authors their definition of happ'ness, and said that after, all our lives were spent in the search of happiness. Mayhap it would be sough in studious research, in the accumulat'on of wealth or in many ways, the Christian life with its joy to a garden, and said while there are sacrifices to be made yet they are the sacr fice that the gardener maks when he prunes away a little branch that the fruit of the tree may be more perfect.

Practical Thought

Replete with poetical thought, he spoke in conclusion of the bag o holes holes, mentioned in the scriptures, and asked how many men at the end of the'r lives could open the book they had made and find muc' of worthy emulation therein. He likened the life to the bag that was full of holes ,and the laborer kept working hard and putting in it his savings only to find that all had dribbled through.

In speaking of the various pursuits after happiness he said that the idea of the happiness promulgated by a lady at Concord, N. H., who had many followers, was to ignore trouble. "For instance," sa'd the speaker "I am burden with debt that I cannot pay, and you say to me, 'cheer up' you dont owe a cent' And I throw off the burden and ignore it and am happy. That is the happiness of a fool."

The Evening Sermon

In the evening before a still larger congregation, Dr. Hill preached the more profound sermon of the day, taking his text from Mark 8:36—"For what shall it profit a man if he shall gain the whole world ,and lose his own soul"? What is the soul? In reply he told of the wife leaning over the form of her dying husband and entreating him to live, when suddenly the spark of life flickers out. She cries "He's gone"! Yet the body still is there.

The Practical Man

The so-called practical man was seized upon as an object of wrong as surance. The practical man often declares he has no time to think of his soul, that it belongs to the things unseen; he is of the material world He believes in the things that he sees and feels, 'the things that will last' he says. And even as he speaks the earth shakes as a dog shakes a rat, and the great buildings the practical man boasts of totter and crash to the ground, and in a day or so the bodies of the lives that were snuffed out are buried. The great city, the works of man are gone in a flash but the soul endures. How then can the "practical" man afford to neglect the soul?

supplement We fail to realize the value of the soul when we feed it only on these things and frivolities and fritterings of life. In times gone by we flocked to the lecture halls, while today the five cents flashy amusement places attract the crowds. The revels of a people mark its downfall, particularly in the face of a great past. Of all the varied beliefs and doctrines ,only one has come and said "I am the Way, the Truth, the Life."

In clos'ng the speaker gave a dramatic little incident of his own life. His word pictures of Yellowstone park where the death of his sainted fr'end occurred, were marvels of English. His hearers hung to his parting words, and then with him, bowed their heads in reverent prayer. They felt better for his having been among them.

The music at both services were excellent, Miss Brooke singing a solo in the morning and Mr. Dawson in the evening

Father is Ill.

Rev. J N. Johnston the pastor of the Church of Christ received word this morn ng of the critical illness of his father James A. Johnston of Bowmanville, Ont. He will probably leave for Bowmanville Tuesday morning.

ANTI-SALOON LEAGUE

Opposed to the Presbyterian Temperance Movement.

Columbus, O., May 20. — Many important questions are to come before the Presbyterian assembly during the present week, but none has aroused more interest among the commissioners than that of the work of the permanent temperance committee. The organization of the National Inter-Church Temperance federation at Pittsburg last January, though the efforts of this committee, has aroused the opposition of the Anti-Saloon league which regards the new organization as infringing upon its field of work. The league claims that it is in effect an inter-church federation since it derives its chief support from the various churches and that therefore the new organization is unnecessary. Other important questions to come. before the assembly will be the reports of the committees on marriage and divorce and on administrative agencies. The former committee is expected to recommend more radical reforms in the matter of marriage and divorce and the holding of a minister to a more strict accountability under the standards of the church.

Unable to Finish Warship.

San Francisco, May 20.—The United States cruiser California was towed from the Union iron works to the Mare island navy yard, where the big warship will be completed. On account of the strike of iron workers the Union iron works people were unable to go ahead with the almost finished cruiser and orders were issued from Washington for the California to be turned over to the navy yard.

An Enthusiastic Astronomer.

So great was the enthusiasm of the French astronomer La Caille in the cause of science that he restricted him-[illegible]

GIRLS IN BOXES.

Six Japanese Found on Board Ship. Will Be Deported.

Fort Townsend, Wash., May 20.—Because of the breaking out of smallpox aboard the steamship Oanfa on her last trip from the Orient, upon reaching Victoria, the entire steerage was fumigated. A short while after the salphur was lighted and the hatches battened down, the officers heard a commotion in one of the freight compartments. It was opened and investigation located the disturbances in six heavy boxes, which were found each to contain a Japanese gi . Inquiry demonstrated that the shipment was consigned to K. Taki Kaijoro, a procurer, who was deported from San Francisco two years ago. The girls will be deported.

Cuba at The Hague.

New York, May 20—Cuba will make her protest against debt collections by nations as a casus belli in the coming international peace conference next month, when her voice will be heard for the first time in the councils of nations at The Hague. On the broad questions of disarmament and arbitration of international disputes, Cuba will be guided by the United States.

Young Women Drowned.

Oklahoma City, May 20—Eight young women were precipitated into the North Canadian river, 20 feet deep, at Wheeler park, the bridge on which they were posing for a picture, collapsing, and two of their number, Miss Mamie Wing and Miss Mattie Doris, were drowned. The others were rescued with difficulty.

Horse Hit by Lightning

Alva Baker ,who lives near Cavallo had one of his farm horses killed by lightning Saturday. The horse had gotten under a tree when the storm began. Mizer's are adjusting the loss

Two-Cent Fare In Kansas.

Topeka, Kan., May 20.—The Kansas railroads may be forced to put into effect a flat two-cent passenger fare. The limited two-cent fare law passed by the legislature became effective May 1 and those who travel enough to warrant the purchase of a 500 mileage book or a book good for 2,000 miles now pay a rate of two cents a mile. It is understood that S. S. Ashbaugh, attorney for the board of railroad commissioners, will file within a short time before the board, a complaint, asking it to establish a two-cent passenger fare in Kansas.

Shot by Negro.

New Orleans, May 20.—G. G. Richardson, a plantation overseer, was shot while watching a negro baseball game in Jefferson parish. A negro named Lewis was killed while trying to support the dying overseer. Jesse Clark, the negro who did the shooting, made his escape to this city, where he has not yet been captured. Richardson and a few white men, it is said, upbraided a negro woman for her actions at the game when Clark began shooting. The overseer and his companions returned the fire.

Luck of a Windfall.

The harsh forest laws of William the Conqueror are [illegible] for the meaning of [illegible]

Drink the old original Arbuckles' ARIOSA Coffee, the blend of Brazilian coffees, most wholesome and stimulating, as well as most economical. Anything dearer than Arbuckles' ARIOSA is extravagant, and no one can sell as good coffee for the same price. People who drink Arbuckles' ARIOSA Coffee are not dyspeptics with fashionable nerves who take vacations in Sanitariums, on featherweight rations, but the healthy vigorous manhood and womanhood that constitute the useful majority. The first roasted packaged coffee; sales of Arbuckles' ARIOSA Coffee for 37 years, exceed the combined sales of all the other packaged coffees.

In sealed packages only for your protection. Don't buy loose coffee out of a bag, bin or tin that the roaster is ashamed to seal in a package with his name on it.

If your grocer won't supply write to

ARBUCKLE BROS.,
New York City.

MAY WALK A SUCCESS

Sunday morning dawned with a shower of rain and for some time it seemed as though the artists' May-walk would have to be postponed. However, the sun soon shone through the cluods, and the day could not have been more perfect. Fifty artists and lithographers started at 6:30 o'clock and walked to about two miles from Keene, where they camped for the day. There was no program of events: the only object seemed to get into the woods for a days' recreation and enjoyment, and it proved a great success in each case.

An elegant feast was served at noon, and again in the even'ng. The travelers arrived home at 8 o'clock Sunday evening.

Rev. Jeager to Have Charge

The funeral cortege of the late Charles Klein left the residence Monday morning at 10 o clock and the funeral sermon was preached in the German Lutheran church at Chili by Rev. Jeager and interment made in the church cemetery. The pall bearers were old friends of the deceased Alex Adams, Peter Herman, Frank Hamilton, Harry Boyd, Hamilton Luke and Charles Huff.

Railway Magnate's Views.

Cleveland, O., May 20. — President William Canniff of the New York, Chicago and St. Louis Railroad company, (Nickel Plate) believes in the regulation of railroads by the nation and state, but regards the present activities of President Roosevelt as productive of harm to the country in general. He thinks that railroad regulation should be accompanied by liberal conservatism, else ill effects will be felt by the people. "The pendulum is swinging in one direction now," said President Canniff, "but it cannot fail to swing back; and when it swings back, it is bound to sway a good deal in the other direction. I do not mean by that we need fear a financial panic, but I do mean simply that there will be a retarding of the progression of the last five years for which the country will be the worse off."

Statue of Wife.

Lexington, Ky., May 20. — At the head of the grave of the late Colonel James E. Pepper, a noted distiller and turfman, will be erected a monument that will be adorned with the statue of his wife, Mrs. Ella Offutt Pepper. The contract for the monument has just been closed. A cast of Mrs. Pepper's features will be taken next week, and a sculptor be put to work at once to complete the model before fall. The statue will be erected and will crown a plain marble shaft. Mrs. Pepper is a noted beauty.

Great Cut Price Sale

ON CANNED FRUITS AT CENTRAL GROCERY.

Ko-We-ba, halves, also Sliced Lemon Cling Peaches—30c quality for... ...23c
Dunkley's Golden Luncheon Peaches—20c quality for... ...15c
Ko-We-Ba Bartlett Pears—30c quality for... ...23c
Ko-We-Ba Green Gage and Egg Plums—25c quality for... ...17c
Orange Quince—25c quality for... ...17c
Ko-We-Ba Moor Park Apricots—30c quality for... ...23c
Ko-We-Ba Red Pitted Cherries—35c quality for 25c
Sugar Loaf Lombard Plums—20c quality... ...13c

These goods are all perfect and rare bargains. Hotels, restaurants, boarding houses and private families should get their share. they will not last long. Cut out the ad and check off the ones wanted.
We are the people who sell that good Corn at only 5c per can.

W. A. Smith——The Central Grocery Co.

10c Hack Line 10c

Call McGill's Livery & Hack Barn
Both Phones : : : Prompt Service

BICYCLES

And Bicycle Sundries. Repair work a specialty. 1907 Models Racycles now in.
HOWARD SHRIGLEY
Knoff's Old Stand
East of Main Street Rink

STANDARD OIL DOMINATION

[Associated Dailies Telegram]

Youngstown, O., May 20. — There was a complete looting of St. Anthony's Catholic church (Italian) by the members of the congregation, who were standing by the acting pastor, Father Lops, who was removed by Bishop Horstman. A mob of some 3,000 people swept down at a signal given by ringing the church bells. When they got through there was not a thing left in the church. Carpets were torn up, seats were taken away, the altar furniture was removed. The congregation had prepared for the moving, having a house next to the lot where they will erect their new church ready to receive the effects, having seceded from the Catholic church.

The movement is a continuance of the defying of Bishop Horstman by the congregation. When he ordered Father Lops to vacate the pastorate; the congregation, with the exception of a few, announced that they would stay by Father Lops and refused to allow him to depart.

Save your coupons.

Mining Man Missing.

El Paso, Tex., May 20. — J. S. C. Clarkson, a prominent mining man, formerly of Detroit, left his boarding house in Guadalajara, Mexico, near here, three weeks ago and has never been seen since.

PILES

"I have suffered with piles for thirty-six years. One year ago last April I began taking Cascarets for constipation. In the course of a week I noticed the piles began to disappear and at the end of six weeks they did not trouble me at all. Cascarets have done wonders for me. I am entirely cured and feel like a new man." George Kryder, Napoleon, O.

Best For The Bowels
Cascarets
CANDY CATHARTIC
THEY WORK WHILE YOU SLEEP

Pleasant, Palatable, Potent, Taste Good, Do Good. Never Sicken, Weaken or Gripe, 10c, 25c, 50c. Never sold in bulk. The genuine tablet stamped CCC. Guaranteed to cure or your money back.
Sterling Remedy Co., Chicago or N.Y. 593
ANNUAL SALE, TEN MILLION BOXES

BULK GARDEN SEEDS

Are better and much cheaper than package seeds. We have a large assortment of new Bulk Garden Seeds also Nasturtium and Sweet Peas, Onion Sets and Potatoes, Lawn Grass Seed

The very best canned goods on the market and at the right price.

Fruits and Vegetables

Young Chicken Feed

W. S. SMITH
The ParkGrocery

S.S.S. CURES SKIN DISEASES

No skin disease can exist without an underlying cause, and in most instances that cause is either a humor in the blood or an excess of fiery acids in this vital fluid. These humors and acids get into the blood, generally because of an inactive and sluggish condition of those members whose duty it is to collect and carry off the waste and refuse of the body. This unhealthy matter is left in the system to sour and ferment, and soon the circulation becomes charged with the acid poison. The blood, in its effort to rid itself of this foreign matter, begins to throw off the humors and acids through the pores and glands of the skin. These coming in contact with the delicate tissues and fibers with which the skin is so abundantly supplied produces irritation and inflammation on the surface, and Eczema, Acne, Tetter, Psoriasis, Salt Rheum, or some other troublesome and disfiguring skin disease is the result. External applications, while they soothe the itching, and are beneficial in keeping the skin clean, can never cure skin affections, because they do not reach the blood where the real trouble is located. A thorough cleansing of the blood is the only permanent cure for skin diseases. S. S. S. [illegible]

CHAS. W. LOOS

NEWSPAPERARCHIVE®

The Age is the Want Medium of Coshocton

Want Column Rate

Twenty-four words or less six consecutive times or less 25 cents One cent each word additional. Cash with the order without exception. Call either phone 182 and a messenger will be sent for your ad without extra charge Answers to Advertisements may be addressed care of The Age if desired.

WANTED

ANTED — Bel lboy at once at the ırk hotel.

ANTED — Men of good appearance ith a desire to sell goods on the ad. Good paying permanent posi- ons guaranteed to right parties. en Bros., Rochester, N. Y.

AKE NOTICE—A good paying posi- on, awaits a good reliable man of out 35 or 40 years old. See Geo. Burton, Selby bldg.

ANTED — Public to know I have ld out to A. O. Lower Those in- bted to me please call and settle fore Monday evening May 18. Gus 'ous.

ANTED — Three waitresses at ckson hotel, Newark, O. Salary 0 per month.

ANTED — Everybody indebted to for milk to call and settle at ce. Accounts must be closed as ave sold the route. Frank Reizler, Peoples Bakery.

ANTED — Men to distribute sam- s, tack signs. $20 weekly, steady, canvassing. Oliver, Monroe bldg, icago.

ANTED — Everybody to attend the vices at the Church of Christ and ır the two fine Lester pianos furn- ed by J. H. Cramblett, the mus- dealer.

ANTED— A young man to learn de. Inquire No: 297 Age office

FOR SALE

R SALE — 7 room house, corner Vine and 9th street. Inquire at e place or 951 South Lawn Av e.

R SALE — Cook stove, Tremont ge, good as new. Mrs. T. M. rd 719 Walnut street or Citizens ne 324.

R SALE—Dark gray suit of cloth- good as new. Robson, the tailor, er C. O. D. store.

FOR SALE

FOR SALE — All my hotel furnishings and pool room fixtures with unexpired lease. A bargain if sold soon. Apply at Hotel Wilbur, Dresden, Ohio.

FOR SALE—$450 piano, good as new. Cheap. Must be sold. Chance of a lifetime. Address 299, care of The Age.

FOR SALE — Four room house on South Eighth street. Inquire of I. B. Dillin.

FOR SALE — 16 1-2 acres of good river bottom land suitable for market garden or any other afrming purpose. Will be sold cheap if sold soon. Inquire at 124 North Water street.

FOR SALE — 7-room house corner Park avenue and Adams st. Inquire of Mrs. Slaughter, 162 Park avenue.

FOR SALE — Black Minorca eggs for hatching; large; well bred non-setters: Northup strain. Mrs. Howard Wolfe, 122 South 4th st.

FOR SALE — Fourteen head of good working or driving horses. Markley & Stutzman, rear of People's bank.

FOR SALE — Gas range, with boiler, small laundry stove, coal; Mullin's steel duck boat. These articles will be sold at a bargain if taken immediately. 932 S. Lawn.

FOR SALE — Gasoline stove and refrigerator, cheap. 252 Cambridge street, Citiezns phone 359.

FOR SALE — Farm of 30 acres in Bedford tp, 1 mile from Wes Bedford Will sell cheap if sold at once. Call a t225 West Locust street, Mrs. Emma Cox, city.

FOR SALE — A 4 room house or Orchard street good lot; house nearly new; gas and city water, Will sell at actual cost if sold soon. Address 300 care Age.

FOR SALE — Three large booby owls. W. R Crater, Guernsey, Ohio.

FOR SALE—A Chester White sow and eleven pigs seven weeks old. N. R. Shannon, Keene, Ohio.

FOR RENT

FOR RENT — New modern 5 room house, good lot furnace, two squares from Chestnut street school house, no one with family need apply. Phone Citizens 622-A. Address 335 Lee avenue.

FOR RENT

FOR RENT — A desirable front office room in Gray building over Senter & Leavengood's; also rear office. Reasonable rents. See George M. Gray.

FOR RENT — House of seven rooms on South Eighth street; gas and bath. Inquire F. H. McDonald, corner Walnut and Eighth or Citizens telephone A-342.

FOR RENT — A new 5 room house on North Eleventh street, with modern improvements. Cheap for cash, if sold soon. Inquire at old stand of Tylers' restaurant.

FOR RENT — 7 room house 222 S. Fourth street. gas and water. Rent reasonable. C. L. Walker, Citizens phone 384.

FOR RENT — One business room one block from Panhandle depot. Inquire Mrs. F. C. Balch, or either phone.

FOR RENT — Furnished room, new house, modern with use of bath. No. 235 North Eighth street; next to high school. Inquire of Mrs. John McVey or Citizens telephone No. 570-B.

FOUND AND LOST

LOST — Stick pin, swan set with a pearl. Reward. Return office Ransom Dry Goods Co.

LOST — A gold locket and chain some place on Main street between Levi Williams' residence and Metzler and Robertson's drug store. Finder please leave at The Age office and receive reward.

LOST — Between Fountain store and Canal Lewisville, on Lewisville road, a gold locket and chain containing two pictures. Finder please leave at Age office and receive erward. No. 298

LOST — Elk watch charm, between Seventh street and postoffice or about Selby building; finder please return to office of Squire Wimmer. Selby bldg.

FOUND — Two suits of clothes in field across road from residence. Owner can have save by proving and paying for this ad. J N. Rutledge, Coshocton R F D No. 7.

BUSINESS OPPORTUNITIES

BUSINESS OPPORTUNITY — Write us for free booklet, showing how you can obtain a profitable income immediately. Address Mail Order Counsellor, 71 Cortlandt St., New York.

TODAY'S MARKETS

Wheat Passes Dollar Mark

[Associated Dailies Telegram]

hicago, May 20—Wheat went over dollar mark this afternoon. In- e excitement in the pit.

GRAIN MARKET

[Associated Dailies Telegram]

oledo, May 20—Wheat 96 7-8; orn 57
ats 46

LIVE STOCK

[Associated Dailies Telegram]

ittsburg, May 20—CATTLE prime and 585
ood 5.60 and 5.70
ommons 4.25 and 4.65

HOGS

ime and yorkers 6.70 and 6 75
ood, 6.80 to 6.85
ommon 5 and 5.75

SHEEP

ime 6.10 to 6.25
ood 5.75 and 6
ring lambs 6 and 10
al 5 and 7

LOCAL MARKETS

Purchasing Prices.

rected by Snyder's Grocery Co.)	
er	18
	15
ked sides per pound	08
s, per bushel	$1 50
kens	10
ey, per pound	15
	10
toes	40
try hams, per pound	10
lder	09
age, per pound	1½

Retail Prices.

s, per pound	05
try lard	15
s per bushel	1 00
	18
toes	60
try ham	15
lder	13
ken	14
r	20

GRAIN MARKET

Middlings	1 20
Chop	1 50
Salt, per barrel	1 10
Rye	65
Flour per bbl	4 80
Flour, 1-4 bbl	1 20
Flour, 1 8 bbl	60
Screenings	1 20
Cracked corn	1 50

DOLLAR WHEAT.

Past Week an Historic One in Annals of Chicago Board of Trade.

Chicago, May 20.—The past week with its "dollar wheat" has been an historic one in the annals of the Chicago board of trade. While statistics on the quantity of wheat which changed hands are not obtainable, the assertions of veteran traders that the volume of business was of unprecedented proportions may be safely accepted. Never before have grain brokers done a larger business. Crop reports, private and public, are united in the statement that the world cannot grow this year all the wheat it needs to consume. "Dollar wheat" became an actuality last Monday when September and December options both passed that mark. Friday all records for the season were broken when July went to $1.02½; September to $1.03¼, and December to $1.03⅞.

Inside Water Route to Alaska.

It is a well known fact that it is possible to go from Seattle to Sitka, Alaska, along a series of "channels," "canals" and "reaches" without once entering the open ocean. In addition to this unique inside passage of upward of 1,000 miles, there is a maze of branches of such enormous extent that the whole system of channels has not yet been charted. Everywhere these arms of the sea are inclosed between mountain walls, and in many places they have the characteristics of grand fiords.—New York World.

"Scoundrel!" hissed the head grafter to the pal who had betrayed him. "You didn't stay bought." "Excuse [illegible] the other indignantly.

LIVE STOCK AND GRAIN.

CHICAGO — Cattle: Medium to best steers, $4 40@6 50; heifers, $3 25@5 00; cows, $3 40@5 25; bulls, $3 70@4 75; stockers and feeders, $3 00@5 25 Calves—$3 00@5 75. Sheep and Lambs—Sheep, $4 00@6 25, yearlings, $5 40@6 75; lambs, $6 25@7 60 Hogs—Choice heavy shipping, $6 30@6 35; packing, $5 85@6 40; light butchers', $6 45@6 50; light mixed, $6 40@6 50; pigs, $5 75@6 45. Wheat—No. 2 red, 99½@99½c. Corn—No. 3, 53@53½c. Oats—No. 2, 43c

EAST BUFFALO—Cattle Export cattle, $5 60@6 00; shipping steers, $5 25@5 60; butcher cattle, $5 25@5 60; heifers, $4 00@5 50; cows, $3 00@ 450; bulls, $3 75@5 00; milker and springers, $30 00@60 00 Calves—Best, $7 00@7 25. Sheep and Lambs—Yearlings, $7 00@7 40; wethers, $6 25@6 65; mixed, $5 75@6 00; ewes, $5 50@5 75, lambs, $6 00@8 15. Hogs—Heavies, $6 75@6 80, mediums, Yorkers and pigs, $6 80, stags, $4 50@5 25; roughs, $6 00@6 10.

PITTSBURG — Cattle: Choice, $5 90@6 10; prime, $5 65@5 85; tidy butchers', $5 30@5 50; heifers, $3 50@5 25; cows and bulls, $3 00@5 00; fresh cows, $25 00@50 00 Calves—$5 00@7 25 Sheep and Lambs—Prime wethers, $5 30@5 60; good mixed, $5 75@6 00; lambs, $5 00@7 75; spring lambs, $7 00@11 00 Hogs—Heavy hogs, $6 65; mediums, heavy Yorkers, light Yorkers and pigs, $6 75.

CLEVELAND—Cattle Prime dry-fed cattle, $5 50@5 75; fat steers, $4 85@5 30; heifers, $4 50@5 25; cows, $3 00@4 15; bulls, $4 00@4 25, milkers and springers, $20 00@50 00 Calves—$7 00 down. Sheep and Lambs—Lambs, $5 50@7 75, wethers, $5 50@5 85; mixed, $5 00@5 50; ewes, $5 00@5 50. Hogs—Yorkers, $6 60; mediums, $6 50@6 55; heavies, $6 50; pigs, $6 60; stags $5 00; roughs, $5 90.

CINCINNATI—Wheat: No. 2 red, 96@97c. Corn—No. 2 55@55½c. Oats—No. 2, 44@44¼c Rye—No. 2, 77@78c. Lard—$8 90 Bulk meats—$9 12½. Bacon—$10 37½. Hogs—$5 30@6 40. Cattle—$2 75@5 65. Sheep—$3 25@5 00. Lambs—$5 00@7 75.

NEW YORK—Cattle: Steers, $5 00@6 00; bulls, $4 00@4 70; cows, $2 20@4 10. Calves—Veals, $5 00@7 25 Sheep and Lambs—Clipped ewes, $4 75@5 50; clipped lambs, $7 25@8 00; spring lambs, $4 00@6 00 per 100 lbs.

Dr Johnson and Books.

Dr. Johnson had the greatest contempt for any book which was not philosophy or pure literature. Once when he was visiting Samuel Foote he began running over his books, opening the books so wide as almost to break their backs, and then flung them down one by one on the floor with contempt. "Zounds!" said Foote, who was in

In the Big Leagues

AMERICAN LEAGUE.

AT ST. LOUIS—									R.	H.	E.
St. Louis	0	1	0	2	0	0	2	0	5	8	5
New York	0	0	0	1	0	4	0	2	7	10	3

Batteries — Powell and O'Connor; Moore and Kleinow.

AT CHICAGO—										R.	H.	E.
Chicago	0	0	0	0	0	0	0	0	0	0	6	2
Boston	0	0	0	0	0	0	0	0	4	4	10	0

Batteries — White and W. Sullivan; Young and Criger.

CLUBS	W.	L.	P.C.	CLUBS	W.	L.	P.C.
Chica..	19	10	.655	Phila...	12	13	.480
Cleve..	17	11	.607	Bost ..	10	16	.384
Det't...	15	10	.600	Wash..	8	15	.348
N. Y...	15	11	.577	St. L...	9	19	.321

NATIONAL LEAGUE.

CLUBS	W.	L.	P.C.	CLUBS	W.	L.	P.C.
N. Y...	24	3	.889	Bost. .	10	16	.385
Chica..	23	4	.852	Cin'ti..	9	16	.360
Pitts...	13	9	.591	St. L...	6	22	.214
Phila...	13	11	.542	Brook..	4	21	.160

AMERICAN ASSOCIATION.

AT MILWAUKEE 7, Kansas City 6 (ten innings.)
AT COLUMBUS 6, Indianapolis 1.
AT TOLEDO 11, Louisville 2.
AT MINNEAPOLIS 6, St Paul 5.

CLUBS	W.	L.	P.C	CLUBS	W	L	P.C.
Colum..	16	10	.616	Toledo.	13	14	.481
K. C....	13	9	.591	St. P...	13	15	.464
Minn ..	14	12	.538	Louis	10	13	.435
Milw ..	15	14	.517	Ind'ils..	11	18	.379

Wade Enters Stake Races

Harry Wade is making some good entries for stael; purses over the state. He has entered Maizie V and Senator Gray in stake races at the Xenia, Urbana and Springfield tracks and expects to book them at Canton and other cities Both Coshocton horses have many local followers.

Lewisville Won

Rain did not prevent the ball game at Canal Lewisville with Keene being played Saturday afternoon, although after the fourth inning when the rain began to fall, the game was delayed until after the shower and then finished. The Canal Lewisville team won the game 7 to 2.

Batteries
Lewisville — Dornet and Payne
Keene — McCormick, Norman Hershman
Hits—Keene 11; Lewisville 6.
Errors, very numerous
Umpire. S. R. McCormick
The same teams will play at Keene next Saturday

War Gods of Samoa.

In Samoa the kingfisher, heron, owl and bat are worshiped as war gods, and in times of war their actions are supposed to indicate success or defeat. If the kingfisher flies before the troops, it is a good sign, but if it comes flying toward the people as they are preparing to start the omen signifies defeat. Should an owl fly about overhead while the troops are walking along, that is a good sign, but if it flies away in the direction of the enemy it is supposed to have left the one party and gone to join the other and therefore to signify a calamity.

The Gentlemanly Prize Fighter.

Cartoonists have made us familiar with the pugilist as a type. We know the thick neck, the granite jaw, the conical head with ears far back and the face of a simian. As a matter of fact, no real fighter ever looked like that. Indeed, in its entirety the popular idea of a prize fighter is erroneous. The prize fighter belongs to a distinguished and gentlemanly cult. He is rather a fine appearing person, quite on a par with literary people and much healthier.—Rex Beach in Everybody's.

Career of Joe Cantillon, New Chief of Washington Americans.

UMPIRE, PLAYER, MANAGER.

Dan Reeves, the Philadelphia Nationals' Secretary and Treasurer, Long a Sporting Authority—A Reminder of Dan Mills' Win of $19,500.

Joseph Cantillon, the new manager of the Washington club of the American league, is a veteran who has been prominent as player, umpire and manager and is thus thoroughly familiar with baseball from every angle.

Mr. Cantillon was born in Ireland in 1864, and his parents still live in Janesville, Wis. At eighteen he signed his first contract with Rockford, Ill. Next two years he played in Green Bay and St. Paul. He attracted wide attention

JOSEPH CANTILLON.

as outfielder of the Eau Claire club of the Northwestern league in 1886. In 1887 he played field with the Dubuque club under Manager Tom Loftus

In 1888 he played with the Rockford (Ill.) club, and the next year he played with and captained the Burlington club throughout the season, leading in batting. He next drifted to the Pacific coast, where he remained until 1893. He then played with Rockford and Dubuque. The next year he became an umpire in the Western league and in 1897 was appointed manager of the Columbus (O.) club. Subsequently he was appointed as a National league umpire by Nick Young and officiated in that league for several years. Then he went to Milwaukee as manager of the Milwaukee American association club, which he had handled with great financial and artistic success for the past five years.

His team was always a pennant contender and in 1906 finished a good second after a bruising race with Columbus. Last fall his services were in great demand, but the Washington club met his high figures and secured him.

Daniel LeRoy Reeves, the popular and able secretary-treasurer of the Philadelphia National league club, was born at Cape May, N. J., thirty-three years ago. He prepared for college at the South Jersey Institute at Bridgeton and attended Lafayette college and is a member of Theta Delta Chi fraternity. He subsequently studied law at the University of Pennsylvania Law school and was admitted to practice in the supreme court of Pennsylvania and the federal courts. Meantime he did not neglect sports He played baseball and football at Lafayette and baseball with the famous Cape May (N. J.) team. While studying law he took up newspaper work and subsequently became associate sporting editor of the Philadelphia Times under the late Dan Mills, later becoming sporting editor when Mills made his famous winning of $19,500 at roulette and quit journalism.

trol of the Ochs brothers, Mr. Reeves was made sporting editor, which position he still holds. In the fall of 1904 when the Philadelphia National league club was reorganized Mr. Reeves was elected secretary-treasurer, to which position he was re-elected for 1906.

Assassins Denounced.

Mexico City, May 20. — Declaring that Florencelo Morales and Bernardo Mora, Guatemalans, are guilty of the wilful assassination of General Manuel Barrillas, the public prosecutor has formally petitioned the court before which the case was tried, to pronounce the death sentence on the prisoners. The bitter arraignment of the accused and the demand for the death penalty coming at this stage of the proceedings have created a sensation here and the action of the court is anticipated with tremendous interest. It is believed that whatever decision the court renders, the case will be appealed by one side or the other to the supreme tribunal of the nation.

Friends Helped Him Pay Fine

Glen Owens, a colored man known as "dummy" who makes his home in this city, was arrested at Newcomerstown Saturday night by Marshal I. O Stoffer, for drunkeness and disorderly conduct. He was fined $3 and costs by Mayor H. G. Little, amounting to $6.10. The colored man gave his name as William Orange. He had no money and was accompanied to this city by the marshal Monday morning, and the fine collected among his friends.

For Railway Crossing

The street committee of the city council will meet this evening in City Solicitor William's office, to confer with Atty. F. E Pomerene regarding the Vine street crossing on the Panhandle. Atty. J. C Adams will also confer with the committee regarding the Seventh street crossing of the Wheeling line and also about the vacation of the new Wheeling depot site.

Warsaw's Case

Mayor Laughlin at Warsaw did not try the "beer case" Saturday as was expected but it will be heard Tuesday May 28.

Resigned Position.

Miss Minnie Keehn has resigned her position as cashier at the Fountain.

DANIEL L. REEVES.

IN W

Alvin Linebaugh was [illegible] Warsaw Monday morning by [illegible] ness of his son Arthur. The [illegible] Mrs. Linebaugh have been [illegible] relatievs there several days [illegible] would have returned today, [illegible] boy is not considered serious[illegible] and it is thought will be able [illegible] brought to his home Tuesday.

Fell Into The Musking[illegible]

Charles Miller, a young man [illegible] ployed by the Electric Light Co., [illegible] fishing with some companions [illegible] day evening from a boat on the Muskingum river south of the city. All at once he overbalanced and [illegible] backward out of the boat into the river. It is reported his feet became tangled and that he had much difficulty climbing into the boat again.

Closed Store.

Frews' drug store is closed today on account of the death of James Stewart, Sr.

SIXTH STREET

Theatre

Vaudeville TONIGHT

FRANCES SWARTZ and Company in "The End"

THE MARTINES Musical Artists

LAUREN QUILLEN Tramp Acrobats

New Moving Pictures

Admission 10c and 15c

Children's Matinee, Sat. 5c

French Coach Stallion

Diadem 4202

Will make the season at the stable of H. A. Wolfe, 122 South Fourth street. If you wish to see the handsomest horse you ever looked at just call and see him. Will be pleased to show him to all who call.

CHAMPAGNE VELVET

THE BEER THAT IS LINKED TO CHEER

There are no bad "after effects" to Champagne Velvet—no what-a-difference-in-the-morning kind of feeling. This is due to the fact that it is made in the most scientific manner of the finest malt and choicest hops, special attention being given to its proper aging before being placed on the market. This makes a pretty strong chain of argument why you should order only Champagne Velvet, the beer that is eclipsing all sale records.

When ordering a case for your home say decisively, "Champagne Velvet and no other."

TERRE HAUTE BREWING CO.

NEWSPAPER ARCHIVE®
NEWSPAPER ARCHIVE®

Doings to be at the FOUNTAIN on TUESDAY EVENING NEXT

THE FOUNTAIN

Ice Cream Soda Coupon Books FREE at The Fountain Tuesday evening next

Basement Bargains
For Monday

Garbage cans, extra heavy.....90c, $1.00 and $1.25
Wash Boilers, copper bottom, No. 8.....$1.25 each
Wool Brushes for cleaning walls, ceiling and hardwood floors.....98c
Ironing board, very special offering for Monday—
An adjustable folding board.....89c

EXTRAORDINARY SPECIAL IN GLASSWARE

Fine 8 ounce blown Tumblers, plain and etched patterns, set of 6.....25c
Special—seven piece semi-porcelain Berry Set.....75c

With Our Compliments

Beginning on Tuesday evening, May 21st, and continuing on each Tuesday evening during the summer, we will give with each and every cash purchase amounting to $2 00 or more one Soda Water Coupon Book containing eleven coupons, each one good for an ice cream soda or a sundae.

If you shop on Tuesday evening, do your shopping at "THE FOUNTAIN" and save your ice cream soda money . Bring your friends with you and entertain them at our expense. It will simply be showing your appreciation of our generous offer

These books will be given only with cash purchases made between 6 p. m. and 9 30 p. m. on Tuesday evening.

The coupons are good at any time

Do not hesitate to ask for a Coupon Book if your purchase exceeds $2.

Special Doings at THE FOUNTAIN on Tuesday Evening next

THE FOUNTAIN

An Ice Cream Soda Coupon Book FREE next TUESDAY EVENING

CHARGED WITH CRIME FRIENDS THINK OUTRAGE

Joshua Forrester, Milton Kitchen and Ed Manning, all of this city, are charged with stealing $27 from a saloon at Navarre Saturday morning between 8 and 9 o'clock. Three other men are also held on the same charge. Forrester and Kitchen are held here and Manning is in the custody of the officers at Navarre. All will be given a hearing Tuesday morning at Navarre. While the Coshocton men are placed in a rather unenviable position, it is thought that the evidence is very weak against them.

Kitchen and Forrester left Coshocton Friday and went to Uhrichsville. From there they went by trolley to Massillon and were coming back home by way of Navarre. At the latter place they met Ed Manning. Saturday morning they were in the saloon where the theft is alleged to have been committed. Forrester telephoned to Chas. Weaver, the contractor, of Coshocton, for $5. There was some misunderstanding about the money being deposited at the Coshocton end of the line. Kitchen and Forrester got tired of waiting on the money and came down on the local Saturday, arriving here about 4 o'clock in the afternoon. Both were placed under arrest by Lieut. Johnston about 5:30.

Sunday Mayor Warwick of Navarre, a brother of Samuel Warwick, of this city, and a deputy marshal came down but J C. Adams, attorney for Forrester and Kitchen, refused to allow them to be taken as the officers were not armed with the necessary affidavits. The two men and their attorney will go up tomorrow morning to face the charge. The other three men, not Manning, who were arrested at a town near Navarre had some shoes and other articles so that it may be that they are the guilty ones and the Coshocton men innocent The local boys come from good families and their friends firmly believe them innocent.

Ice cream 25c quart at the Sparta. 15 e o d tf

Presbyterians Standing Firm

[Associated Dailies Telegram]

Columbus, May 20—This was Freedmen's day at the Presbyterian general assembly. It seems at this stage of the assembly that the national anti-saloon league would be worsted in its effort to secure official recognition. The church will carry on temperance work along educational lines. The subject comes up Friday Overtures in behalf of the anti saloon league were presented from Carlisle and Shamekin, Pa. The leading opponent of the anti-saloon league is Prof. Scanlon of Scranton, Pa.

Manufacturers Discuss Tariff

[Associated Dailies Telegram]

New York, May 20—The annual convention of the National Association of Manufacturers assembled today at the Waldorf-Astoria. The tariff question promises to make the meeting lively.

Save your coupons.

JOHN S RINGWALT

A former Coshocton boy who was born in New Castle, died last week at his home at Mt, Vernon high in theesteem of his fellow men. He had achieved the best kind of success—the love and confidence of his fellow men. At the time of his death he was the head of the big Ringwal Dry Goods Co. and president of one of the leading banks of Mt. Vernon.

Dies at Ripe Age of 92

Mrs. Parmelia Howell, died Sunday morning at 5 o'clock at her home in Wakatomika, of old age. She was 92 years old, and the oldest resident in that community, and well known and respected everywhere.

She is survived by three children: Miss Sarah Howell ,who is at home; Samuel ,also at home, Mrs. Ella Stradley, Dresden.

The funeral services will be held Tuesday morning at 10 o'clock and Rev. Haas will have charge. Interment will be made in Chalfants cemetery.

Don't use harsh physics. The reaction weakens the bowels, leads to chronic constipation. Get Doan's Regulets. They operate easily, tone the stomach, cure constipation

WALKER & LAWRENCE
A good place to buy good shoes tf

Under Owl Clock for good shave tf

Dr. Hutton fits glasses correctly.

Wm Corder for plumbing, both phones

For your appetite, try Pineapple SSnow at the Sparta. 15 e o d tf

AWFUL CHARGE AGAINST WIFE

John Potter has commenced suit for divorce from Amanda Potter on the ground of gross neglect of duty. The petition recites that Amanda has been living in a negro dive in Newark with colored men and specifically charges wrong doing on her part with Elmer Perce a negro.

ASSESSOR IN.

Seven more assesseors came in Saturday and Auditor Randles and Deputy Clarence Randles are busier than yard engines. There was a big rush Monday when all the other assessors came in Monday being the last day.

PROBATE COURT

Order of private sale returned of the estate of Thos H. Elliott, deceased.

LICENSED TO MARRY.

Chalmer Hagans 23 farmer, New Castle township· Bessie Hooker 19 Jackson tp.

John Brown, 26, porter, Coshocton; Emma E. Robinson, 20 Coshocton.

Attractive Window

One of the most attractive show windows in town is Metzler and Robertson who have made a big display of violet talcum. The window is trimmed largely with violets

WEALTH

Is often the result of a bank book and a determination to save money as it comes along. Do not wait for large sums; you loosen your grip day by day Start with what you have the small silver counts fast.

THE PEOPLES BANKING & TRUST CO.

J.L. Rue, Pres. R. H. Mills, Cash., L. E. Baughman, Asst. Cash.

Always open Saturday night.

YOUNG MOTHER PASSES AWAY

Mrs. Lake Baker, aged 26 years died at her home on Oak avenue at 20 minutes to 3 o'clock Monday morning after a four weeks illness of pneumonia. The funeral services will be held Wednesday mornin gat West Lafayette and will be in charge of Rev. Roberts of that place.

Mrs. Baker was Miss Cora Wiggins before her marriafe; she is survived by her husband and two children, a boy and girl.

Don't Starve Your Hair

What do you think your doctor would say about feeding your hair with Ayer's Hair Vigor, the new kind? He knows that it feeds, nourishes, strengthens. The hair stops falling out, grows more rapidly, and all dandruff disappears.

We publish the formulas of all our preparations. J. C. Ayer Co., Lowell, Mass.

Commencement Presents

300 of the latest and most popular copyright books from 50c to $2.00 each, especially suitable for Commencement Presents just received at—

C. E. ANDERSON'S
Drug, Book and Wall Paper Store
Open every evening Both Phones No. 85
German Spoken—Three Registered Pharmacists

There is no excuse for leaving the finish on your plate racks in its present marred condition. A coat of

SI-RI-ON

can be applied in a few minutes at a trifling cost. Suppose you get a can today. It has a hundred uses and is made in nine colors—oak, dark oak, walnut, mahogany, cherry, green, dead black, black and natural, from ½ pints to quarts.

Gray Hdw. Co.

If You Are Ready

To buy anything in the way of Furniture or Rugs, we have the finest and cheapest lot in east central Ohio to show you in our six big rooms . We undersell mail order houses.

Rose Bros.
20-1 Furniture and Undertaking

Maccabees are Busy

The K. O. T. M. will initiate a class of 12 Wednesday evening. Knights will be presentf rom Otsego, Newcomerstown, Warsaw and other towns.

Theft of Belt Shuts Down Mill

The village of Roscoe was considerably excited Monday morning over the discovery that a thief had entered the Roscoe planing mill and stolen the big 25 foot belt which is used in running the machinery The mill is shut down today about a dozen men being off in consequence. Manager Gleason has sent for a new belt and work will be resumed as soon as possible.

ARMED MEN ROB CHICAGO

[Associated Dailies Telegram]

Chicago, May 20—Two armed bandits attempted to hold up the Metropolitan Elevated railroad station at West Harrison street today.

In a battle with citizens one robber was shot through the lungs and John Sornette was seriously injured. The robbers escaped .

The Ideal Spot

The most delightful homes in Coshocton embracing all the comforts of city life and a summer residence as well, are the new homes that Bendure & Hunt on North View ave. between 8th and 9th streets. They have already erected six cozy homes and are about to add two more Their next contemplated improvement is having an alley widened and made into a street It is a delightful spot, easy of access, and with magnificent outlook—just the place a home. The lots are spacious and the neighborhood congenial. 20t

Mullen Will Live.

Word from Alliance says Tim Mullen the Coshocton boy who took carbolic acid as told in Saturday's Age will recover

Noted Templar Here Tonight

Coshocton Commandary Knights Templar will be inspected tonight by Past Commander Kite of Cincinnati. Grand Commander John H. Gibson of Cincinnati is also expected to attend the meeting.

Miller Trial

Continued from Page One.

John Almack, Coshocton
Smith Jones, Isleta
Wm Ringwalt New Castle township
Ed Abbott, Coshocton
Calvin Nihart, Jefferson tp
Ed Hagelbarger, Monroe tp.
Henry Ash, Roscoe
Ed Martter, Coshocton
Wm. Smailes, Virginia tp
Chas. Cottom, Coshocton
Daniel Barrick, Crawford tp.

The jury in the Kelly Miller case was sworn by Clerk McBane at ten minutes past eleven o'clock Monday after which a recess was taken until one o'clock.

Prosecuter McDowell and Howard E. Hahn questioned the jurors along the usual lines. They were asked if they were related to Kelly Miller Cora Benell or any of the attorneys; They were asked if they believed in circumstantial evidence. Phillip Schlarb was challenged by the defense and was excused. Smith Jones said that if Kelly Miller is guilty he ought to be punished. Chas. McClain said he had formed an opinion and he was later excused

Student Missing at Granville

[Associated Dailies Telegram]

Newark, O., May 20—The faculty of Denison University is disturbed over the disappearance of Wm. P. Rowan, a student from Philadelphia, who has been missing since last Tuesdays. He left his effects in his room and his money in a bank.

Often you have heard said

Hasn't she a pretty shaped foot and my foot has no shape at all It isn't the fault of your foot. Come here and we will show you.

Lady we want to impress upon you the necessity of your feet being fit properly. We can do it.

Tans.....$2 to $3.50
Patents.....$2.25 to $3.50
Plain Leather.....$1.50 to $3.50

Men it isn't necessary to sacrifice style for comfort, or comfort for style We have solved that problem. Come here and be sure.

Tans.....$3 50 to $4.00
Patents.....$3.00 to $4.00
Plain Leather.....$2 to $5.00

Corner Fourth and Main BRENDEL BROS. Cash and One Price
FITTERS OF FEET

TUMBLING PRICES

The Weatherman says "Back to January". This is an echo of

BARGAIN SALES! GREAT REDUCTIONS IN

LADIES' AND MISSES'
Panama, Voile, Silk Suits.....$6.50 to $22.50
Panama Skirts.....$2.98 to $6.50
Light Misses' Skirts.....$2.50
Spring Jackets.....$4.98 to $6.50
Waists, Millinery and Children's Dresses

MEN'S AND BOYS'
Men's Suits, stylish plaids.....$6.50 to $18
Light Summer Trousers.....$3.50 to $5
Spring Top Coats.....$8.50 to $15
Boys' Suits.....$1.98 to $5
Hats, Caps and Straw Hats

Cash or Credit One Price To All

New York Clothing Co.

Outfitters for Man, Woman and Child

NEWSPAPER ARCHIVE®